

# LANDS' END SCHOOL



**Grace Academy**

**13321 Cearfoss Pike**

**Hagerstown MD 21740**

Preferred School Number

**900137076**

## Welcome to Lands' End School!

### **Guaranteed Period®**

If you're not satisfied with any item, simply return it to us at any time for an exchange or refund of its purchase price.

### **Pass-along Quality**

We're serious about comfort, construction and durability; so our products hold up from the first day of school to the last (and through the next kid in line!).

### **Customer Service**

Our school uniform phone operators are available year 'round, and knowledgeable customer service reps can help you with any size order.

### **School Rewards Program**

We contribute a portion of the sales from your uniform purchases back to your school.

### **Sizing Options**

We have more uniform choices than ever in Slim, Plus, and Husky sizes.

**1-800-469-2222**

**landsend.com/school**

Copyright 2011, Lands' End, Inc. All rights reserved.

Preferred School Number

**900137076**

**1-800-469-2222 • landsend.com/school**

Last Updated:

Page 1 of 16

10/2/2011



**School Logo**

Logo #1157645K

Per Item Logo Application Fee: \$5.50

- Logo is restricted and may only be applied to the approved items listed in your dress code below
- Personalized monograms are not allowed with this logo

**Special Notes:**

**Girls'/Women's**

**Short Sleeve Feminine Fit Mesh Polo**

100% Cotton



**Style**

230948-BP4 LITTLE GIRLS: S-L  
 230949-BP9 GIRLS: S-XL  
 396035-BP8 GIRLS PLUS: M-XL  
 230950-BP1 WOMENS: XXS-XL

**Size**

**Approved Colors**

BURGUNDY  
 CHAMBRAY BLUE  
 CLASSIC NAVY

**School Guidelines**

LOGO MANDATORY

**Long Sleeve Feminine Fit Mesh Polo**

100% Cotton



**Style**

230951-BP6 LITTLE GIRLS: S-L  
 230952-BP0 GIRLS: S-XL  
 396036-BP2 GIRLS PLUS: M-XL  
 230953-BP5 WOMENS: XXS-XL

**Size**

**Approved Colors**

BURGUNDY  
 CHAMBRAY BLUE  
 CLASSIC NAVY

**School Guidelines**

LOGO MANDATORY

### Short Sleeve Feminine Fit Interlock Polo

100% Cotton



#### Style

230954-BPX LITTLE GIRLS: S-L  
230955-BP4 GIRLS: S-XL  
396033-BP9 GIRLS PLUS: M-XL  
230956-BP9 WOMENS: XXS-XL

#### Size

#### Approved Colors

BURGUNDY  
CHAMBRAY BLUE  
CLASSIC NAVY

#### School Guidelines

LOGO MANDATORY

### Long Sleeve Feminine Fit Interlock Polo

100% Cotton



#### Style

230957-BP3 LITTLE GIRLS: S-L  
230958-BP8 GIRLS: S-XL  
396034-BP3 GIRLS PLUS: M-XL  
230959-BP2 WOMENS: XXS-XL

#### Size

#### Approved Colors

BURGUNDY  
CHAMBRAY BLUE  
CLASSIC NAVY

#### School Guidelines

LOGO MANDATORY

### Short Sleeve Plain Collar Knit Peter Pan

100% Cotton



#### Style

350062-BP0 LITTLE GIRLS: S-L  
350064-BPX GIRLS: S-XL  
350067-BP3 WOMENS: S-XL

#### Size

#### Approved Colors

WHITE

#### School Guidelines

LOGO NOT ALLOWED

### Long Sleeve Plain Collar Knit Peter Pan

100% Cotton



**Style**

350068-BP8 LITTLE GIRLS: S-L  
350071-BPX GIRLS: S-XL  
350072-BP4 WOMENS: S-XL

**Size**

**Approved Colors**

WHITE

**School Guidelines**

LOGO NOT ALLOWED

### Fine Gauge Cardigan Sweater

100% Cotton



**Style**

092806-BP9 LITTLE GIRLS: S-L  
092807-BP3 GIRLS: S-XL  
092808-BP8 WOMENS: S-XL

**Size**

**Approved Colors**

CLASSIC NAVY  
RED

**School Guidelines**

LOGO MANDATORY

### Short Sleeve Mesh Polo Dress

100% Cotton



**Style**

393667-BP9 LITTLE GIRLS: 4-6X  
393668-BP3 GIRLS: 7-16  
393670-BP0 GIRLS PLUS: 7-16

**Size**

**Approved Colors**

CLASSIC NAVY

**School Guidelines**

LOGO MANDATORY

## Long Sleeve Mesh Polo Dress

100% Cotton

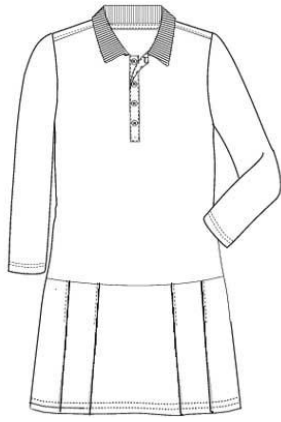

<u>Style</u>	<u>Size</u>
393674-BP9	LITTLE GIRLS: 4-6X
393676-BP8	GIRLS: 7-16
393677-BP2	GIRLS PLUS: 7-16

Approved Colors  
CLASSIC NAVY

School Guidelines  
LOGO MANDATORY

## Solid A-Line Skirt

65% Polyester / 35% Rayon

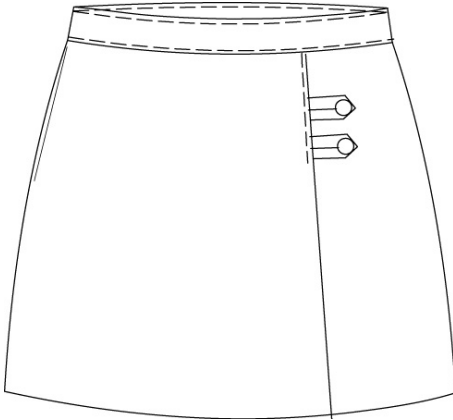

<u>Style</u>	<u>Size</u>
068043-BP6	LITTLE GIRLS: 4-6X
068044-BP0	LITTLE GIRLS SLIM: 4-6X
403752-BP6	GIRLS: 7-16
403753-BP0	GIRLS SLIM: 7-16
403754-BP5	GIRLS PLUS: 7-16
406620-BP9	GIRLS JUNIOR: 1-13 (ODD)
403751-BP1	WOMENS: 0-16

Approved Colors  
CLASSIC NAVY  
KHAKI

School Guidelines  
LOGO NOT ALLOWED

## Solid Pleated Skirt

65% Polyester / 35% Rayon

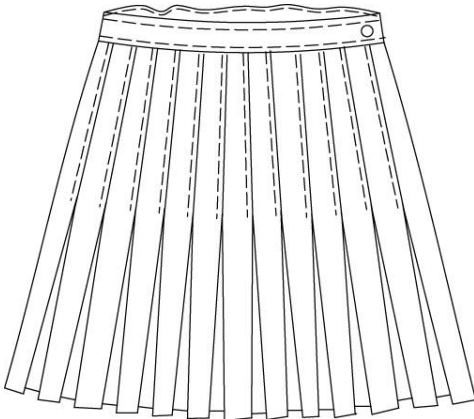

<u>Style</u>	<u>Size</u>
065143-BP3	LITTLE GIRLS: 4-6X
065144-BP8	LITTLE GIRLS SLIM: 4-6X
403747-BP5	GIRLS: 7-16
403749-BP4	GIRLS SLIM: 7-16
403750-BP7	GIRLS PLUS: 7-16
403765-BP3	GIRLS JUNIOR: 3-13 (ODD)
403746-BP0	WOMENS: 6-18

Approved Colors  
CLASSIC NAVY  
KHAKI

School Guidelines  
LOGO NOT ALLOWED

## Long Pleated Skirt

65% Polyester / 35% Rayon

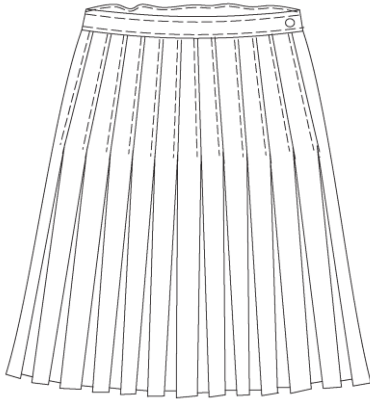

<u>Style</u>	<u>Size</u>
381241-BP9	LITTLE GIRLS: 4-6X
381242-BP3	GIRLS: 7-16

Approved Colors  
CLASSIC NAVY

School Guidelines  
LOGO NOT ALLOWED

## Plain Front Stretch Chino Pants

98% Cotton / 2% spandex

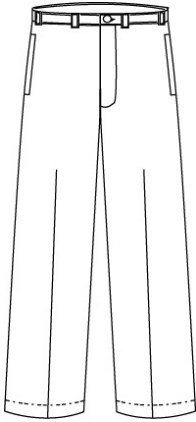

<u>Style</u>	<u>Size</u>
403671-BP6	LITTLE GIRLS: 4-6X
403672-BP0	LITTLE GIRLS SLIM: 4-6X
403673-BP5	GIRLS: 7-16
403674-BPX	GIRLS SLIM: 7-16
403675-BP4	GIRLS PLUS: 7-16

Approved Colors  
CLASSIC NAVY  
KHAKI

School Guidelines  
LOGO NOT ALLOWED

## Plain Front Blended Chino Pants

60% Cotton / 40% Polyester

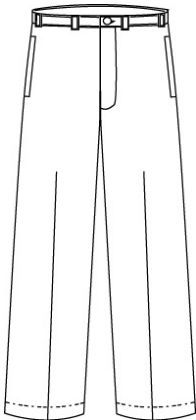

<u>Style</u>	<u>Size</u>
403665-BP0	TODDLER: 2T-4T
403666-BP5	LITTLE GIRLS: 4-6X
403667-BPX	LITTLE GIRLS SLIM: 4-6X
403668-BP4	GIRLS: 7-16
403669-BP9	GIRLS SLIM: 7-16
403670-BP1	GIRLS PLUS: 7-16
404343-BP8	JUNIOR: 1-13
403664-BP6	WOMENS: 4-18

Approved Colors  
CLASSIC NAVY  
KHAKI

School Guidelines  
LOGO NOT ALLOWED

## Pleat Front Chino Pants

60% Cotton / 40% Polyester

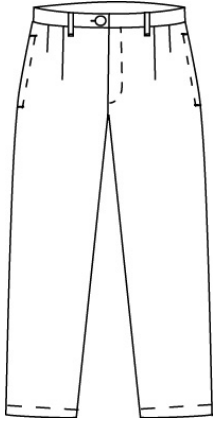

### Style

403659-BP5 LITTLE GIRLS: 4-6X  
403661-BP2 GIRLS: 7-16  
403654-BP2 WOMENS: 4-18

### Size

### Approved Colors

CLASSIC NAVY  
KHAKI

### School Guidelines

LOGO NOT ALLOWED

## Elastic Waist Chino Pants

60% Cotton / 40% Polyester

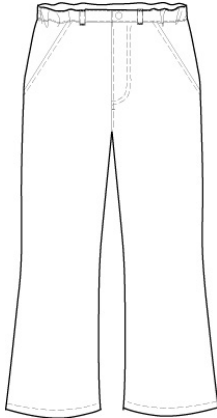

### Style

403655-BP7 LITTLE GIRL: 4-6X  
403656-BP1 GIRLS: 7-16  
403657-BP6 GIRLS PLUS: 7-16  
403658-BP0 WOMENS: 4-18

### Size

### Approved Colors

CLASSIC NAVY  
KHAKI

### School Guidelines

LOGO NOT ALLOWED

## Co-Ed

### Short Sleeve Mesh Polo

100% Cotton Mesh



### Style

051465-BPX TODDLERS: 2T-4T  
051467-BP9 LITTLE KIDS: S-L  
051469-BP8 BIG KIDS: S-XL  
396031-BPX BIG KIDS HUSKY: M-  
XL  
167542-BP2 WOMENS: S-XL  
167541-BP8 MENS: S-XL

### Size

### Approved Colors

BURGUNDY  
CHAMBRAY BLUE  
CLASSIC NAVY

### School Guidelines

LOGO MANDATORY

## Long Sleeve Mesh Polo

100% Cotton Mesh



### Style

051422-BP1 TODDLERS: 2T-4T  
051437-BP8 LITTLE KIDS: S-L  
051438-BP2 BIG KIDS: S-XL  
396032-BP4 BIG KIDS HUSKY: M-  
XL  
167540-BP3 WOMENS: S-XL  
167539-BP0 MENS: S-XXL

### Size

### Approved Colors

BURGUNDY  
CHAMBRAY BLUE  
CLASSIC NAVY

### School Guidelines

LOGO MANDATORY

## Short Sleeve Interlock Polo

100% Cotton Interlock



### Style

051377-BPX LITTLE KIDS: S-L  
051402-BP4 BIG KIDS: S-XL  
396029-BP2 BIG KIDS HUSKY: M-  
XL  
313702-BPX WOMENS: S-XL  
313701-BP5 MENS: S-XL

### Size

### Approved Colors

BURGUNDY  
CHAMBRAY BLUE  
CLASSIC NAVY

### School Guidelines

LOGO MANDATORY

## Long Sleeve Interlock Polo

100% Cotton Interlock

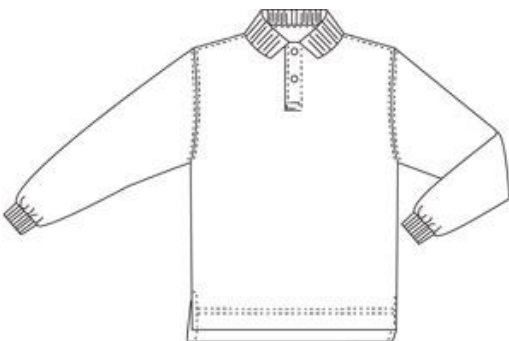

### Style

051356-BP8 LITTLE KIDS: S-L  
051369-BP5 BIG KIDS: S-XL  
396030-BP5 BIG KIDS HUSKY: M-  
XL  
313699-BP1 WOMENS: S-XL  
313700-BP0 MENS: S-XL

### Size

### Approved Colors

BURGUNDY  
CHAMBRAY BLUE  
CLASSIC NAVY

### School Guidelines

LOGO MANDATORY

### Drifter Zip-Front Cardigan Sweater

100% Cotton



**Style**

223021-BP5 LITTLE KIDS: S-L  
223023-BP4 BIG KIDS: S-XL  
223024-BP9 WOMENS: S-XL  
223025-BP3 MENS: S-XL

**Size**

**Approved Colors**

CLASSIC NAVY  
RED

**School Guidelines**

LOGO MANDATORY

### Drifter Crew Sweater

100% Cotton

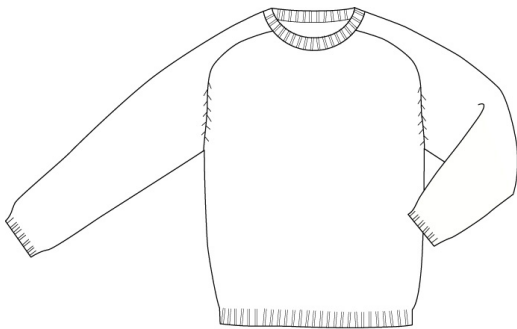

**Style**

223003-BP7 LITTLE KIDS: S-L  
223004-BP1 BIG KIDS: S-XL  
223005-BP6 WOMENS: S-XL  
223006-BP0 MENS: S-XL

**Size**

**Approved Colors**

CLASSIC NAVY

**School Guidelines**

LOGO MANDATORY

### Drifter V-Neck Sweater

100% Cotton

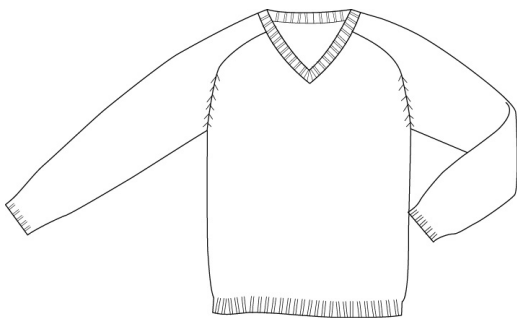

**Style**

223008-BPX LITTLE KIDS: S-L  
223010-BP7 BIG KIDS: S-XL  
223011-BP1 WOMENS: S-XL  
223013-BP0 MENS: S-XL

**Size**

**Approved Colors**

CLASSIC NAVY

**School Guidelines**

LOGO MANDATORY

## Button Front Drifter Cardigan

100% Cotton

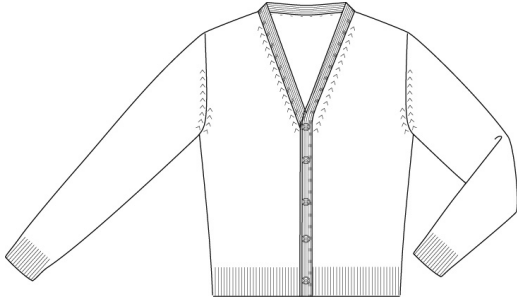

<u>Style</u>	<u>Size</u>
315289-BP0	LITTLE KIDS: S-L
315296-BP0	BIG KIDS: S-XL
315299-BP4	WOMENS: S-XL
315298-BPX	MENS: S-XL

Approved Colors  
CLASSIC NAVY  
RED

School Guidelines  
LOGO MANDATORY

## Drifter Sweater Vest

100% Cotton

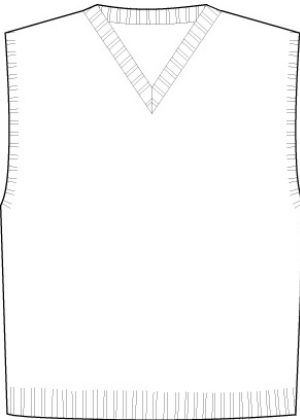

<u>Style</u>	<u>Size</u>
223014-BP5	LITTLE KIDS: S-L
223015-BPX	BIG KIDS: S-XL
223016-BP4	WOMENS: S-XL
223018-BP3	MENS: S-XL

Approved Colors  
CLASSIC NAVY

School Guidelines  
LOGO MANDATORY

## Boys'/Men's

### Plain Front Stain/Wrinkle Resistant Chino Pants

100% Cotton

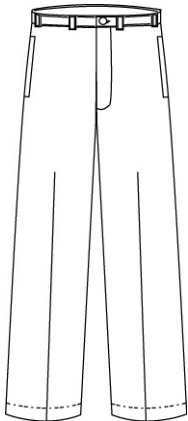

<u>Style</u>	<u>Size</u>
403850-BPX	TODDLER: 2T-4T
403851-BP4	LITTLE BOY: 4-7
403852-BP9	LITTLE BOY SLIM: 4-7
403853-BP3	BOYS: 8-20
403854-BP8	BOYS SLIM: 8-20
403855-BP2	BOYS HUSKY: 8-20
403856-BP7	YOUNG MEN: 27-32
243850-BP5	MENS: 30-44 EVEN, 31-37 ODD

Approved Colors  
CLASSIC NAVY  
KHAKI

School Guidelines  
LOGO NOT ALLOWED

## Plain Front Blended Chino Pants

60% Cotton / 40% Polyester

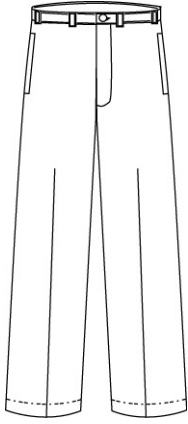

### Style

403845-BP9 LITTLE BOYS: 4-7  
403846-BP3 LITTLE BOYS SLIM:  
4-7  
403847-BP8 BOYS: 8-20  
403848-BP2 BOYS SLIM: 8-20  
403849-BP7 BOYS HUSKY: 8-20  
403862-BP2 YOUNG MEN: 27-32  
191130-BP0 MENS: 30-44 EVEN,  
31-37 ODD

### Size

### Approved Colors

CLASSIC NAVY  
KHAKI

### School Guidelines

LOGO NOT ALLOWED

## Pleat Front Stain/Wrinkle Resistant Chino Pants

100% Cotton

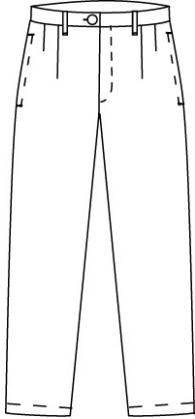

### Style

403857-BP1 LITTLE BOYS: 4-7  
403858-BP6 BOYS SLIM: 4-7  
403859-BP0 BOYS: 8-20  
403860-BP3 BOYS SLIM: 8-20  
403861-BP8 BOYS HUSKY: 8-20

### Size

### Approved Colors

CLASSIC NAVY  
KHAKI

### School Guidelines

LOGO NOT ALLOWED

## Pleat Front Reinforced Knee Chino Pants

60% Cotton / 40% Polyester

No Reinforced Knee on Men's

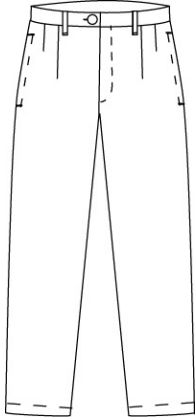

### Style

231067-BP4 LITTLE BOYS: 4-7  
231068-BP9 LITTLE BOYS SLIM:  
4-7  
231069-BP3 BOYS: 8-20  
231070-BP6 BOYS SLIM: 8-20  
231071-BP0 BOYS HUSKY: 8-20  
231066-BPX MENS: 30-44 EVEN,  
31-37 ODD

### Size

### Approved Colors

CLASSIC NAVY  
KHAKI

### School Guidelines

LOGO NOT ALLOWED

## Elastic Waist Chino Pants

60% Cotton / 40% Polyester

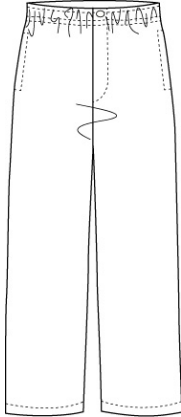

### Style

403842-BP5 LITTLE BOYS: 4-7  
403843-BPX BOYS: 8-20  
403844-BP4 BOYS HUSKY: 8-20  
092516-BP4 MENS: 30-44 EVEN,  
31-37 ODD

### Size

### Approved Colors

CLASSIC NAVY  
KHAKI

### School Guidelines

LOGO NOT ALLOWED

## Accessories

### Solid Tie

100% Polyester

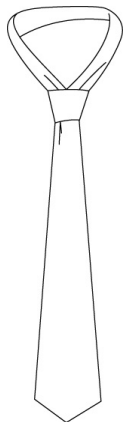

### Style

082222-BP0 BOYS TIE: S, M  
082221-BP6 BOYS: TO-BE-TIED:  
M, L

### Size

### Approved Colors

CLASSIC NAVY

### School Guidelines

LANDS' END IS UNABLE TO LOGO THIS  
ITEM

## Reversible Belt

**Style**                      **Size**  
395786-BP8    BOYS: S-XL

**Approved Colors**  
BLACK/BROWN



**School Guidelines**

LANDS' END IS UNABLE TO LOGO THIS  
ITEM

## Braided Belt

Leather

**Style**                      **Size**  
096197-BP4    BOYS: S-XXL

**Approved Colors**  
BLACK  
BROWN



**School Guidelines**

LANDS' END IS UNABLE TO LOGO THIS  
ITEM

## Weathered Leather Belt

100% Leather

**Style**                      **Size**  
394476-BP4    BOYS: S-XL

**Approved Colors**  
BLACK  
BROWN



**School Guidelines**

LANDS' END IS UNABLE TO LOGO THIS  
ITEM

## Headband

65% Polyester / 35% Rayon



**Style**                      **Size**  
403787-BPX   ONE SIZE FITS ALL

**Approved Colors**  
CLASSIC NAVY  
CLASSIC NAVY LARGE PLAID  
CLEAR BLUE PLAID  
HUNTER/CLASSIC NAVY  
PLAID  
WHITE PLAID

**School Guidelines**  
LANDS' END IS UNABLE TO LOGO THIS  
ITEM

## Skinny Suede Headband

100% Polyurethane

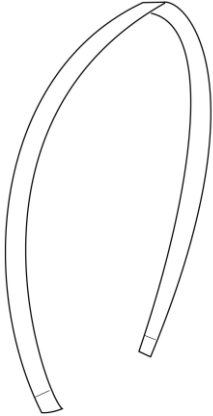

**Style**                      **Size**  
395520-BP3   ONE SIZE FITS ALL

**Approved Colors**  
MULTI PACK

**School Guidelines**  
LANDS' END IS UNABLE TO LOGO THIS  
ITEM

## Skinny Suede Belt

100% Polyurethane



**Style**                      **Size**  
395521-BP8   GIRLS: S-XL

**Approved Colors**  
BLACK  
CLASSIC NAVY  
DARK CHOCOLATE

**School Guidelines**  
LANDS' END IS UNABLE TO LOGO THIS  
ITEM

## D-Ring Belt

65% Polyester / 35% Rayon



**Style**                      **Size**  
382298-BP0    GIRLS: S-XL

**Approved Colors**  
CLASSIC NAVY  
CLASSIC NAVY LARGE PLAID  
CLASSIC NAVY PLAID  
CLASSIC NAVY/EVERGREEN  
PLAID  
CLEAR BLUE PLAID  
HUNTER/CLASSIC NAVY  
PLAID

**School Guidelines**  
LANDS' END IS UNABLE TO LOGO THIS  
ITEM

## Solid Cable Knee Socks

Cotton / Nylon / Lycra Blend

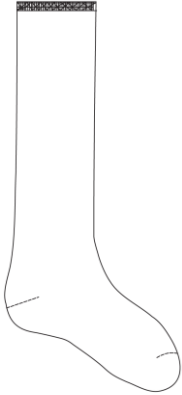

**Style**                      **Size**  
093594-BP6    GIRLS: M-XL

**Approved Colors**  
CLASSIC NAVY  
IVORY  
WHITE

**School Guidelines**  
LANDS' END IS UNABLE TO LOGO THIS  
ITEM

## Pattern Knee Socks

Cotton / Nylon / Spandex Blend



**Style**                      **Size**  
383652-BP1    GIRLS: M-XL

**Approved Colors**  
CLASSIC NAVY MULTI PACK

**School Guidelines**  
LANDS' END IS UNABLE TO LOGO THIS  
ITEM

## Microfiber Tights

86% Nylon / 14% Spandex

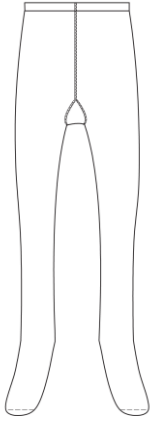

### Style

406159-BP7

### Size

GIRLS: S-L

### Approved Colors

BLACK

CLASSIC NAVY

WHITE

### School Guidelines

LANDS' END IS UNABLE TO LOGO THIS  
ITEM

Your school's Dress Code – as determined by your school's program administrator – is outlined in this document. The purchase of ANY Lands' End School Uniforms product includes a contribution to your school. However, ONLY the items listed in your dress code are approved for school use. If you need assistance placing an order, please call 1-800-469-2222.