

# LANDS' END SCHOOL



**Ben Lippen School**

**7401 Monticello Rd**

**Columbia SC 29203**

Preferred School Number

**900133596**

## Welcome to Lands' End School!

### **Guaranteed Period®**

If you're not satisfied with any item, simply return it to us at any time for an exchange or refund of its purchase price.

### **Pass-along Quality**

We're serious about comfort, construction and durability; so our products hold up from the first day of school to the last (and through the next kid in line!).

### **Customer Service**

Our school uniform phone operators are available year 'round, and knowledgeable customer service reps can help you with any size order.

### **School Rewards Program**

We contribute a portion of the sales from your uniform purchases back to your school.

### **Sizing Options**

We have more uniform choices than ever in Slim, Plus, and Husky sizes.

**1-800-469-2222**

**landsend.com/school**

Copyright 2011, Lands' End, Inc. All rights reserved.

Preferred School Number

**900133596**

**1-800-469-2222 • [landsend.com/school](http://landsend.com/school)**

Last Updated:

Page 1 of 34

10/11/2011



### Academic Logo

Logo #0946549K

Per Item Logo Application Fee: \$5.50

- Your school has provided this logo and set certain restrictions regarding its use. Please check each individual product in your Dress Code for details
- Personalized monograms are not allowed with this logo



### Academic Logo with Mountains

Logo #0946551K

Per Item Logo Application Fee: \$5.50

- Your school has provided this logo and set certain restrictions regarding its use. Please check each individual product in your Dress Code for details
- Personalized monograms are not allowed with this logo



### Little Kid Mountain Logo

Logo #1111225K

Per Item Logo Application Fee: \$5.50

- Logo is restricted and may only be applied to the approved items listed in your dress code below
- Personalized monograms are not allowed with this logo

#### Special Notes:

## Girls'/Women's

### Short Sleeve Feminine Fit Mesh Polo

100% Cotton



#### Style

230948-BP4 LITTLE GIRLS: S-L  
230949-BP9 GIRLS: S-XL  
396035-BP8 GIRLS PLUS: M-XL  
230950-BP1 WOMENS: XXS-XL

#### Size

#### Approved Colors

BLACK  
EVERGREEN  
GRAY HEATHER  
MAIZE  
WHITE

#### School Guidelines

EITHER LOGO 0946551K OR 0946549K OR 1111225K MANDATORY  
ONLY 1111225K MAY ONLY BE WORN BY ELEMENTARY STUDENTS  
ELEMENTARY SCHOOL WEARS BLACK, EVERGREEN, MAIZE, WHITE  
MIDDLE/HIGH SCHOOL MAY WEAR ALL COLORS

### Long Sleeve Feminine Fit Mesh Polo

100% Cotton



#### Style

230951-BP6 LITTLE GIRLS: S-L  
230952-BP0 GIRLS: S-XL  
396036-BP2 GIRLS PLUS: M-XL  
230953-BP5 WOMENS: XXS-XL

#### Size

#### Approved Colors

BLACK  
EVERGREEN  
GRAY HEATHER  
MAIZE  
WHITE

#### School Guidelines

EITHER LOGO 0946551K OR 0946549K OR 1111225K MANDATORY  
ONLY 1111225K MAY ONLY BE WORN BY ELEMENTARY STUDENTS  
ELEMENTARY SCHOOL WEARS BLACK, EVERGREEN, MAIZE, WHITE  
MIDDLE/HIGH SCHOOL MAY WEAR ALL COLORS

### Short Sleeve Feminine Fit Interlock Polo

100% Cotton



#### Style

230954-BPX LITTLE GIRLS: S-L  
230955-BP4 GIRLS: S-XL  
396033-BP9 GIRLS PLUS: M-XL  
230956-BP9 WOMENS: XXS-XL

#### Size

#### Approved Colors

BLACK  
EVERGREEN  
GRAY HEATHER  
MAIZE  
WHITE

#### School Guidelines

EITHER LOGO 0946551K OR 0946549K OR 1111225K MANDATORY  
ONLY 1111225K MAY ONLY BE WORN BY ELEMENTARY STUDENTS  
ELEMENTARY SCHOOL WEARS BLACK, EVERGREEN, MAIZE, WHITE  
MIDDLE/HIGH SCHOOL MAY WEAR ALL COLORS

### Long Sleeve Feminine Fit Interlock Polo

100% Cotton



#### Style

230957-BP3 LITTLE GIRLS: S-L  
230958-BP8 GIRLS: S-XL  
396034-BP3 GIRLS PLUS: M-XL  
230959-BP2 WOMENS: XXS-XL

#### Size

#### Approved Colors

BLACK  
EVERGREEN  
GRAY HEATHER  
MAIZE  
WHITE

#### School Guidelines

EITHER LOGO 0946551K OR 0946549K OR 1111225K MANDATORY  
ONLY 1111225K MAY ONLY BE WORN BY ELEMENTARY STUDENTS  
ELEMENTARY SCHOOL WEARS BLACK, EVERGREEN, MAIZE, WHITE  
MIDDLE/HIGH SCHOOL MAY WEAR ALL COLORS

### Short Sleeve Plain Collar Knit Peter Pan

100% Cotton



#### Style

350062-BP0 LITTLE GIRLS: S-L  
350064-BPX GIRLS: S-XL  
350067-BP3 WOMENS: S-XL

#### Size

#### Approved Colors

MAIZE  
WHITE

#### School Guidelines

EITHER LOGO 0946551K OR 0946549K OR 1111225K MANDATORY  
ONLY 1111225K MAY ONLY BE WORN BY ELEMENTARY STUDENTS  
ONLY ELEMENTARY SCHOOL MAY WEAR THIS ITEM

### Long Sleeve Plain Collar Knit Peter Pan

100% Cotton



#### Style

350068-BP8 LITTLE GIRLS: S-L  
350071-BPX GIRLS: S-XL  
350072-BP4 WOMENS: S-XL

#### Size

#### Approved Colors

MAIZE  
WHITE

#### School Guidelines

EITHER LOGO 0946551K OR 0946549K OR  
1111225K MANDATORY  
ONLY 1111225K MAY ONLY BE WORN BY  
ELEMENTARY STUDENTS  
ONLY ELEMENTARY SCHOOL MAY  
WEAR THIS ITEM

### Short Sleeve Oxford

60% Cotton / 40% Polyester



#### Style

393679-BP1 LITTLE GIRLS: 4-6X  
393680-BP4 GIRLS: 7-16  
404341-BP9 GIRLS JUNIOR: 3-13  
(ODD)  
393682-BP3 WOMENS: 4-18

#### Size

#### Approved Colors

BLUE  
CHAMOIS  
WHITE

#### School Guidelines

EITHER LOGO 0946551K OR 0946549K OR  
1111225K MANDATORY  
ONLY 1111225K MAY ONLY BE WORN BY  
ELEMENTARY STUDENTS

### 3/4 Sleeve Oxford

60% Cotton / 40% Polyester



#### Style

393683-BP8 LITTLE GIRLS: 4-6X  
393684-BP2 GIRLS: 7-16  
393686-BP1 WOMENS: 4-18

#### Size

#### Approved Colors

BLUE  
CHAMOIS  
WHITE

#### School Guidelines

EITHER LOGO 0946551K OR 0946549K OR  
1111225K MANDATORY  
ONLY 1111225K MAY ONLY BE WORN BY  
ELEMENTARY STUDENTS

## Long Sleeve Oxford

60% Cotton / 40% Polyester



<u>Style</u>	<u>Size</u>
393687-BP6	LITTLE GIRLS: 4-6X
393688-BP0	GIRLS: 7-16
393689-BP5	GIRLS PLUS: 7-16
404342-BP3	GIRLS JUNIOR: 3-13 (ODD)
393690-BP8	WOMENS: 4-18

### Approved Colors

BLUE  
CHAMOIS  
WHITE

### School Guidelines

EITHER LOGO 0946551K OR 0946549K OR  
1111225K MANDATORY  
ONLY 1111225K MAY ONLY BE WORN BY  
ELEMENTARY STUDENTS

## Cardigan

100% Cotton



<u>Style</u>	<u>Size</u>
393739-BPX	LITTLE GIRLS: S-L
393740-BP2	GIRLS: S-XL
393741-BP7	WOMENS: S-XL

### Approved Colors

EVERGREEN

### School Guidelines

EITHER LOGO 0946551K OR 0946549K OR  
1111225K MANDATORY  
ONLY 1111225K MAY ONLY BE WORN BY  
ELEMENTARY STUDENTS

## Fine Gauge Cardigan Sweater

100% Cotton



<u>Style</u>	<u>Size</u>
092806-BP9	LITTLE GIRLS: S-L
092807-BP3	GIRLS: S-XL
092808-BP8	WOMENS: S-XL

### Approved Colors

EVERGREEN  
MAIZE  
WHITE

### School Guidelines

EITHER LOGO 0946551K OR 0946549K OR  
1111225K MANDATORY  
ONLY 1111225K MAY ONLY BE WORN BY  
ELEMENTARY STUDENTS



### Zip Front Hooded Cardigan

100% Cotton



**Style**

393742-BP1 LITTLE GIRLS: S-L  
393743-BP6 GIRLS: S-XL  
393744-BP0 WOMENS: S-XL

**Size**

**Approved Colors**

BLACK  
EVERGREEN

**School Guidelines**

EITHER LOGO 0946551K OR 0946549K OR  
1111225K MANDATORY  
ONLY 1111225K MAY ONLY BE WORN BY  
ELEMENTARY STUDENTS

### Cable Hooded Zip-Front Sweater

100% Combed Cotton



**Style**

230985-BP5 LITTLE GIRLS: S-L  
230986-BPX GIRLS: S-XL  
230987-BP4 WOMENS: S-XL

**Size**

**Approved Colors**

EVERGREEN  
MAIZE

**School Guidelines**

EITHER LOGO 0946551K OR 0946549K OR  
1111225K MANDATORY  
ONLY 1111225K MAY ONLY BE WORN BY  
ELEMENTARY STUDENTS

### Solid Jumper

65% Polyester / 35% Rayon

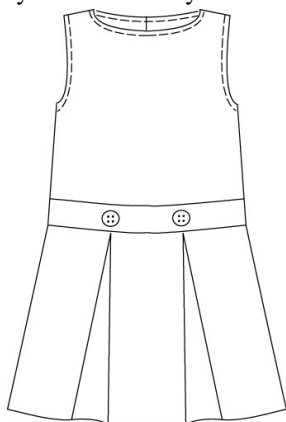

**Style**

068175-BP9 LITTLE GIRLS: 4-6X  
068176-BP3 GIRLS: 7-16  
068177-BP8 GIRLS PLUS: 7-16

**Size**

**Approved Colors**

KHAKI

**School Guidelines**

EITHER LOGO 0946551K OR 0946549K OR  
1111225K MANDATORY  
ONLY 1111225K MAY ONLY BE WORN BY  
ELEMENTARY STUDENTS  
ONLY ELEMENTARY/MIDDLE SCHOOL  
MAY WEAR THIS ITEM

## Plaid Jumper

65% Polyester / 35% Rayon

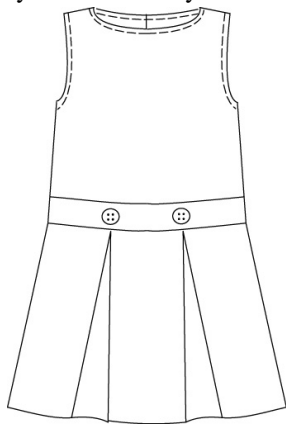

### Style

065009-BP3 LITTLE GIRLS: 4-6X  
065010-BP6 GIRLS: 7-16  
065011-BP0 GIRLS PLUS: 7-16

### Size

### Approved Colors

HUNTER/CLASSIC NAVY  
PLAID

### School Guidelines

EITHER LOGO 0946551K OR 0946549K OR  
1111225K MANDATORY  
ONLY 1111225K MAY ONLY BE WORN BY  
ELEMENTARY STUDENTS  
ONLY ELEMENTARY/MIDDLE SCHOOL  
MAY WEAR THIS ITEM

## Solid Side Pleat Jumper

65% Polyester / 35% Rayon

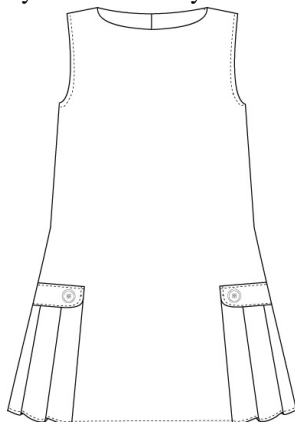

### Style

246711-BP8 LITTLE GIRLS: 4-6X  
246712-BP2 GIRLS: 7-16

### Size

### Approved Colors

CLASSIC NAVY  
KHAKI

### School Guidelines

EITHER LOGO 0946551K OR 0946549K OR  
1111225K MANDATORY  
ONLY 1111225K MAY ONLY BE WORN BY  
ELEMENTARY STUDENTS  
ONLY ELEMENTARY/MIDDLE SCHOOL  
MAY WEAR THIS ITEM  
ELEMENTARY STUDENTS MAY WEAR  
KHAKI  
MIDDLE STUDENTS MAY WEAR ALL  
COLORS



## Knit Wrap Jumper

100% Cotton

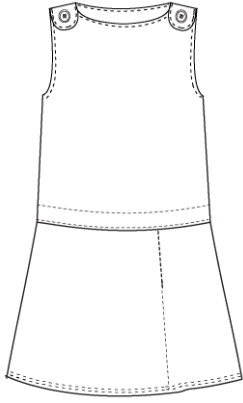

### Style

384803-BP5 LITTLE GIRLS: 4-6X  
384804-BPX GIRLS: 7-16

### Size

### Approved Colors

CHARCOAL HEATHER  
KHAKI

### School Guidelines

EITHER LOGO 0946551K OR 0946549K OR  
1111225K MANDATORY  
ONLY 1111225K MAY ONLY BE WORN BY  
ELEMENTARY STUDENTS  
ONLY ELEMENTARY/MIDDLE SCHOOL  
MAY WEAR THIS ITEM  
ELEMENTARY STUDENTS MAY WEAR  
KHAKI  
MIDDLE STUDENTS MAY WEAR ALL  
COLORS

## Short Sleeve Mesh Polo Dress

100% Cotton



### Style

393667-BP9 LITTLE GIRLS: 4-6X  
393668-BP3 GIRLS: 7-16  
393670-BP0 GIRLS PLUS: 7-16

### Size

### Approved Colors

EVERGREEN

### School Guidelines

EITHER LOGO 0946551K OR 0946549K OR  
1111225K MANDATORY  
ONLY 1111225K MAY ONLY BE WORN BY  
ELEMENTARY STUDENTS

## Long Sleeve Mesh Polo Dress

100% Cotton

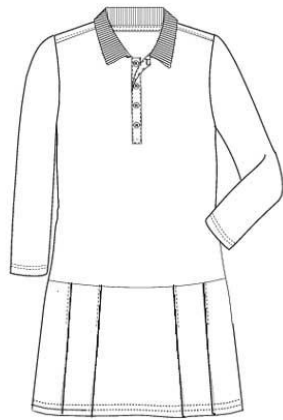

### Style

393674-BP9 LITTLE GIRLS: 4-6X  
393676-BP8 GIRLS: 7-16  
393677-BP2 GIRLS PLUS: 7-16

### Size

### Approved Colors

EVERGREEN

### School Guidelines

EITHER LOGO 0946551K OR 0946549K OR  
1111225K MANDATORY  
ONLY 1111225K MAY ONLY BE WORN BY  
ELEMENTARY STUDENTS

## Knit Bike Shorts

95% Cotton / 5% spandex



### Style

192552-BPX LITTLE GIRLS: S-L  
192553-BP4 GIRLS: S-XL

### Size

### Approved Colors

BLACK  
CLASSIC NAVY  
KHAKI

### School Guidelines

LOGO NOT ALLOWED  
ONLY ELEMENTARY SCHOOL MAY  
WEAR THIS ITEM

## Solid A-Line Skirt

65% Polyester / 35% Rayon

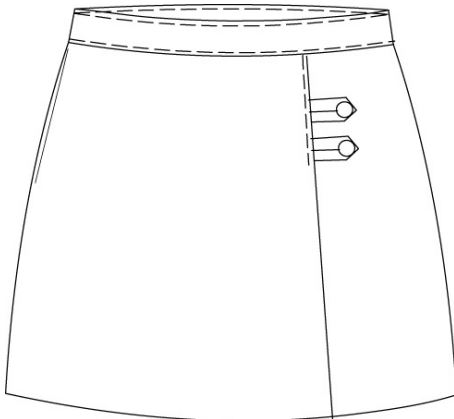

### Style

068043-BP6 LITTLE GIRLS: 4-6X  
068044-BP0 LITTLE GIRLS SLIM:  
4-6X  
403752-BP6 GIRLS: 7-16  
403753-BP0 GIRLS SLIM: 7-16  
403754-BP5 GIRLS PLUS: 7-16  
406620-BP9 GIRLS JUNIOR: 1-13  
(ODD)  
403751-BP1 WOMENS: 0-16

### Size

### Approved Colors

BLACK  
CLASSIC NAVY  
KHAKI

### School Guidelines

LOGO NOT ALLOWED  
ONLY MIDDLE/HIGH SCHOOL MAY  
WEAR THIS ITEM

### Plaid A-Line Skirt

65% Polyester / 35% Rayon

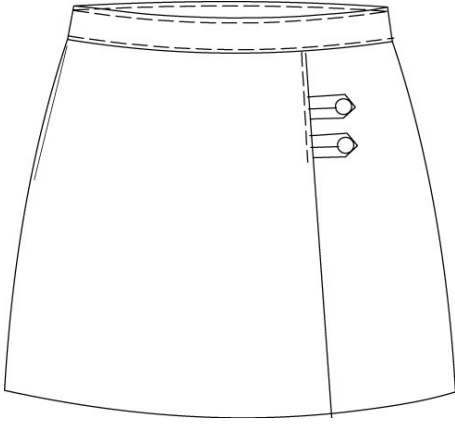

#### Style

053785-BP9 LITTLE GIRLS: 4-6X  
055613-BP5 LITTLE GIRLS SLIM:  
4-6X  
053786-BP3 GIRLS: 7-16  
055614-BPX GIRLS SLIM: 7-16  
055465-BP7 GIRLS PLUS: 7-16  
250213-BP3 WOMENS: 4-18

#### Size

#### Approved Colors

HUNTER/CLASSIC NAVY  
PLAID

#### School Guidelines

LOGO NOT ALLOWED  
ONLY MIDDLE/HIGH SCHOOL MAY  
WEAR THIS ITEM

### Solid Pleated Skirt

65% Polyester / 35% Rayon

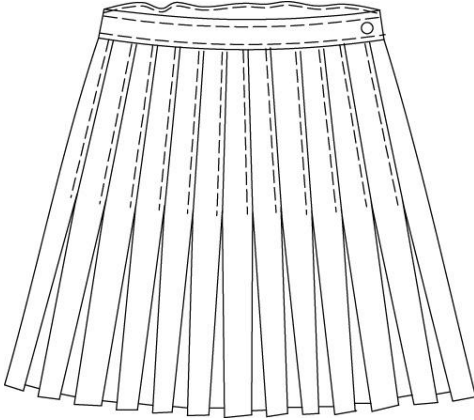

#### Style

065143-BP3 LITTLE GIRLS: 4-6X  
065144-BP8 LITTLE GIRLS SLIM:  
4-6X  
403747-BP5 GIRLS: 7-16  
403749-BP4 GIRLS SLIM: 7-16  
403750-BP7 GIRLS PLUS: 7-16  
403765-BP3 GIRLS JUNIOR: 3-13  
(ODD)  
403746-BP0 WOMENS: 6-18

#### Size

#### Approved Colors

BLACK  
CLASSIC NAVY  
KHAKI

#### School Guidelines

LOGO NOT ALLOWED  
ONLY MIDDLE/HIGH SCHOOL MAY  
WEAR THIS ITEM

### Plaid Pleated Skirt

65% Polyester / 35% Rayon

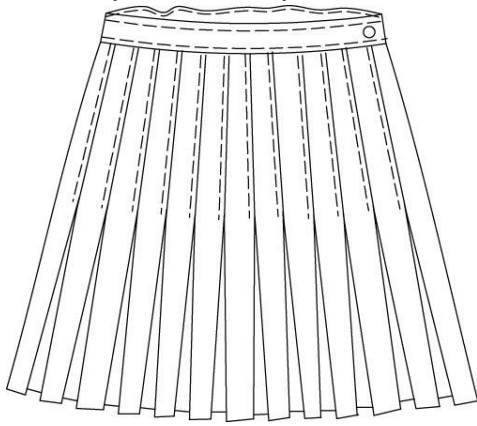

#### Style

219413-BP1 LITTLE GIRLS: 4-6X  
219412-BP7 LITTLE GIRLS SLIM:  
4-6X  
219423-BP5 GIRLS: 7-16  
219428-BP8 GIRLS SLIM: 7-16  
219418-BP4 GIRLS PLUS: 7-16  
219455-BP5 WOMENS: 4-18

#### Size

#### Approved Colors

HUNTER/CLASSIC NAVY  
PLAID

#### School Guidelines

LOGO NOT ALLOWED  
ONLY MIDDLE/HIGH SCHOOL MAY  
WEAR THIS ITEM

### Short Chino Skort

60% Cotton / 40% Polyester

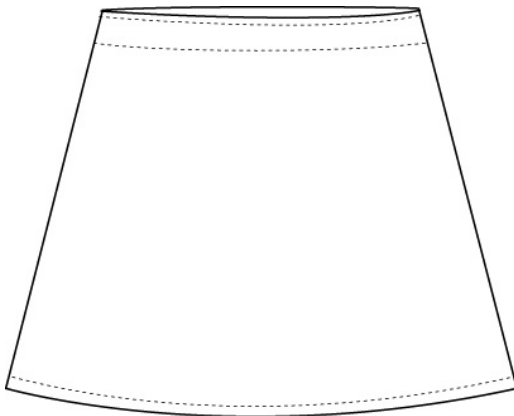

#### Style

320192-BP1 LITTLE GIRLS: 4-6X  
320079-BP3 LITTLE GIRLS SLIM:  
4-6X  
320134-BP9 GIRLS: 7-16  
320083-BPX GIRLS SLIM: 7-16  
320085-BP9 GIRLS PLUS: 7-16  
403715-BP5 GIRLS JUNIOR: 3-13  
(ODD)  
320087-BP8 WOMENS: 4-18

#### Size

#### Approved Colors

BLACK  
KHAKI

#### School Guidelines

LOGO NOT ALLOWED  
ONLY ELEMENTARY SCHOOL MAY  
WEAR THIS ITEM

### Long Chino Skort

60% Cotton / 40% Polyester

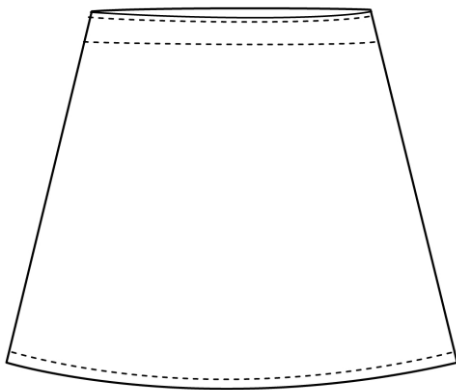

#### Style

320082-BP5 LITTLE GIRLS: 4-6X  
320081-BP0 LITTLE GIRLS SLIM:  
4-6X  
320086-BP3 GIRLS: 7-16  
320084-BP4 GIRLS SLIM: 7-16  
320088-BP2 GIRLS PLUS: 7-16  
320089-BP7 WOMENS: 0-20

#### Size

#### Approved Colors

BLACK  
KHAKI

#### School Guidelines

LOGO NOT ALLOWED

### Twill Pleated Skort

98% Cotton / 2% Spandex

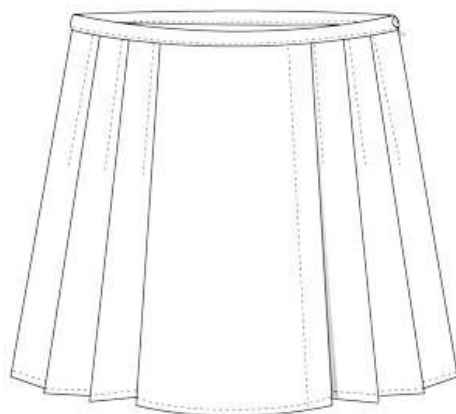

#### Style

393726-BP2 LITTLE GIRLS: 4-6X  
393727-BP7 GIRLS: 7-16  
393728-BP1 WOMENS: 4-18

#### Size

#### Approved Colors

KHAKI

#### School Guidelines

LOGO NOT ALLOWED

ONLY MIDDLE/HIGH SCHOOL MAY  
WEAR THIS ITEM

### Plaid Side Pleated Skort

65% Polyester / 35% Rayon

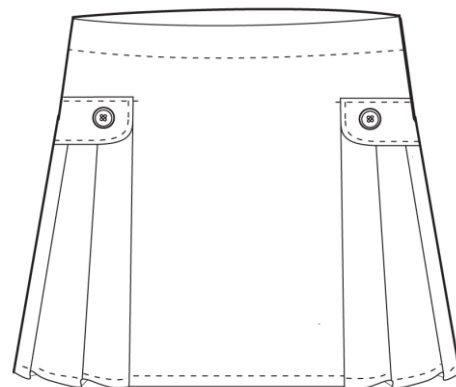

#### Style

231586-BP0 LITTLE GIRLS: 4-6X  
231587-BP5 LITTLE GIRLS SLIM:  
4-6X  
231588-BPX GIRLS: 7-16  
231589-BP4 GIRLS SLIM: 7-16  
231590-BP7 GIRLS PLUS: 7-16  
403724-BP4 JUNIOR: 3-13 (ODD)  
231591-BP1 WOMENS: 4-18

#### Size

#### Approved Colors

HUNTER/CLASSIC NAVY  
PLAID

#### School Guidelines

LOGO NOT ALLOWED

ONLY ELEMENTARY SCHOOL MAY  
WEAR THIS ITEM

### 2-Button Stretch Skort

98% Cotton / 2% spandex



#### Style

250205-BP9 LITTLE GIRLS: 4-6X  
250206-BP3 LITTLE GIRLS SLIM:  
4-6X  
250207-BP8 GIRLS: 7-16  
250208-BP2 GIRLS SLIM: 7-16  
250209-BP7 GIRLS PLUS: 7-16  
250210-BPX WOMENS: 4-18

#### Size

#### Approved Colors

KHAKI

#### School Guidelines

LOGO NOT ALLOWED

### Knit Wrap Skort

100% Cotton

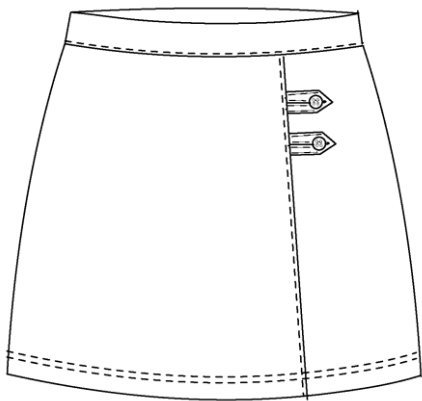

#### Style

383646-BP6 LITTLE GIRLS: 4-6X  
403697-BP0 GIRLS: 7-16  
406361-BPX GIRLS PLUS: 7-16  
403690-BP9 WOMENS: 4-18

#### Size

#### Approved Colors

KHAKI

#### School Guidelines

LOGO NOT ALLOWED

ONLY ELEMENTARY SCHOOL MAY  
WEAR THIS ITEM

### Plain Front Blended Chino Shorts

60% Cotton / 40% Polyester

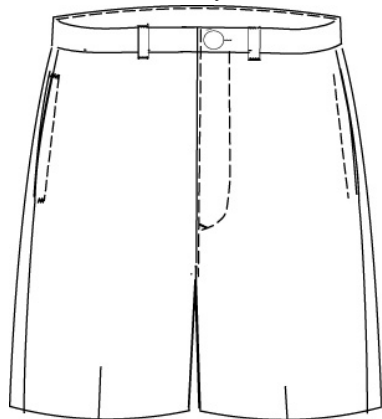

#### Style

403774-BP2 LITTLE GIRLS: 4-6X  
403775-BP7 LITTLE GIRLS SLIM:  
4-6X  
403776-BP1 GIRLS: 7-16  
403777-BP6 GIRLS SLIM: 7-16  
403778-BP0 GIRLS PLUS: 7-16  
403783-BP1 JUNIOR: 1-13  
403782-BP7 WOMENS: 6-18

#### Size

#### Approved Colors

CLASSIC NAVY

KHAKI

#### School Guidelines

LOGO NOT ALLOWED



### Pleat Front Blended Chino Shorts

60% Cotton / 40% Polyester

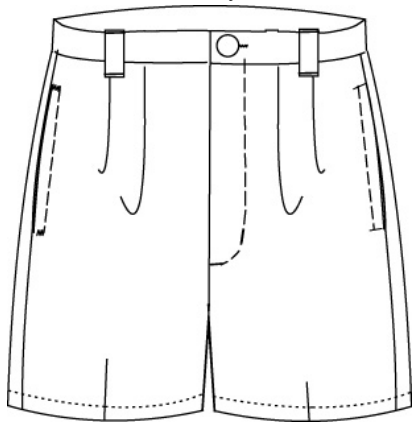

#### Style

403780-BP8 LITTLE GIRLS: 4-6X  
403781-BP2 GIRLS: 7-16  
403779-BP5 WOMENS: 4-18

#### Size

#### Approved Colors

CLASSIC NAVY  
KHAKI

#### School Guidelines

LOGO NOT ALLOWED

### Plain Front Stretch Chino Pants

98% Cotton / 2% spandex

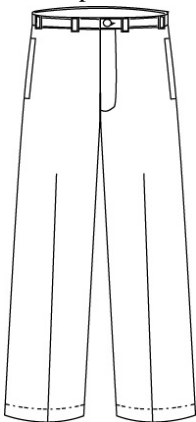

#### Style

403671-BP6 LITTLE GIRLS: 4-6X  
403672-BP0 LITTLE GIRLS SLIM:  
4-6X  
403673-BP5 GIRLS: 7-16  
403674-BPX GIRLS SLIM: 7-16  
403675-BP4 GIRLS PLUS: 7-16

#### Size

#### Approved Colors

CLASSIC NAVY  
KHAKI

#### School Guidelines

LOGO NOT ALLOWED

### Plain Front Blended Chino Pants

60% Cotton / 40% Polyester

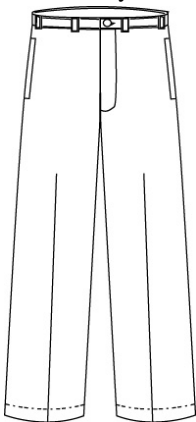

#### Style

403665-BP0 TODDLER: 2T-4T  
403666-BP5 LITTLE GIRLS: 4-6X  
403667-BPX LITTLE GIRLS SLIM:  
4-6X  
403668-BP4 GIRLS: 7-16  
403669-BP9 GIRLS SLIM: 7-16  
403670-BP1 GIRLS PLUS: 7-16  
404343-BP8 JUNIOR: 1-13  
403664-BP6 WOMENS: 4-18

#### Size

#### Approved Colors

BLACK  
CLASSIC NAVY  
KHAKI

#### School Guidelines

LOGO NOT ALLOWED

### Pleat Front Chino Pants

60% Cotton / 40% Polyester

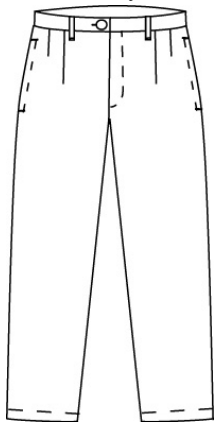

#### Style

403659-BP5 LITTLE GIRLS: 4-6X  
403661-BP2 GIRLS: 7-16  
403654-BP2 WOMENS: 4-18

#### Size

#### Approved Colors

BLACK  
CLASSIC NAVY  
KHAKI

#### School Guidelines

LOGO NOT ALLOWED

### Elastic Waist Chino Pants

60% Cotton / 40% Polyester

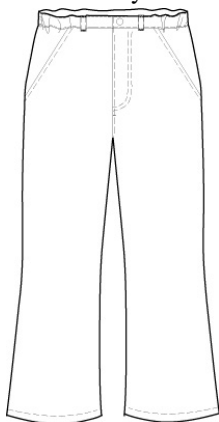

#### Style

403655-BP7 LITTLE GIRL: 4-6X  
403656-BP1 GIRLS: 7-16  
403657-BP6 GIRLS PLUS: 7-16  
403658-BP0 WOMENS: 4-18

#### Size

#### Approved Colors

BLACK  
CLASSIC NAVY  
KHAKI

#### School Guidelines

LOGO NOT ALLOWED

### Stretch Flare Pants

98% Cotton / 2% Spandex Twill

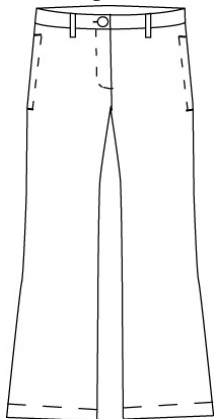

#### Style

403731-BP4 LITTLE GIRLS: 4-6X  
403732-BP9 LITTLE GIRLS SLIM:  
4-6X  
403733-BP3 GIRLS: 7-16  
403734-BP8 GIRLS SLIM: 7-16  
403735-BP2 GIRLS PLUS: 7-16  
403736-BP7 JUNIOR: 1-13 (ODD)  
403737-BP1 WOMENS: 6-18

#### Size

#### Approved Colors

CLASSIC NAVY  
KHAKI

#### School Guidelines

LOGO NOT ALLOWED

### Stretch Crop Pants

98% Cotton / 2% Spandex



#### Style

403677-BP3 LITTLE GIRLS: 4-6X  
403678-BP8 LITTLE GIRLS SLIM:  
4-6X  
403679-BP2 GIRLS: 7-16  
403680-BP5 GIRLS SLIM: 7-16  
403681-BPX GIRLS PLUS: 7-16  
403676-BP9 WOMENS: 6-18

#### Size

#### Approved Colors

CLASSIC NAVY  
KHAKI

#### School Guidelines

LOGO NOT ALLOWED

### Short Sleeve Basic Tee

100% Cotton

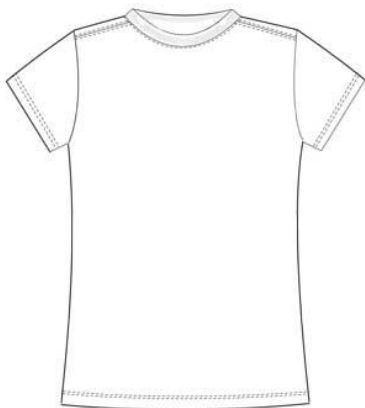

#### Style

393745-BP5 LITTLE GIRLS: S-L  
393746-BPX GIRLS: S-XL  
393747-BP4 WOMENS: S-XL

#### Size

#### Approved Colors

GRAY HEATHER

#### School Guidelines

EITHER LOGO 0946551K OR 0946549K OR  
1111225K MANDATORY  
ONLY 1111225K MAY ONLY BE WORN BY  
ELEMENTARY STUDENTS

### Long Sleeve Basic Tee

100% Cotton



#### Style

395787-BP2 LITTLE GIRLS: S-L  
395788-BP7 GIRLS: S-XL  
395789-BP1 WOMENS: S-XL

#### Size

#### Approved Colors

GRAY HEATHER

#### School Guidelines

EITHER LOGO 0946551K OR 0946549K OR  
1111225K MANDATORY  
ONLY 1111225K MAY ONLY BE WORN BY  
ELEMENTARY STUDENTS

### Crew Sweatshirt

80% Cotton / 20% Polyester



#### Style

393692-BP7 LITTLE GIRLS: S-L  
393698-BP4 GIRLS: S-XL  
393700-BP8 WOMENS: S-XL

#### Size

#### Approved Colors

BLACK  
EVERGREEN

#### School Guidelines

EITHER LOGO 0946551K OR 0946549K OR  
1111225K MANDATORY

ONLY 1111225K MAY ONLY BE WORN BY  
ELEMENTARY STUDENTS

### Zip Front Sweatshirt

80% Cotton / 20% Polyester



#### Style

393711-BP6 LITTLE GIRLS: S-L  
393712-BP0 GIRLS: S-XL  
393716-BP9 WOMENS: S-XL

#### Size

#### Approved Colors

BLACK  
EVERGREEN

#### School Guidelines

EITHER LOGO 0946551K OR 0946549K OR  
1111225K MANDATORY

ONLY 1111225K MAY ONLY BE WORN BY  
ELEMENTARY STUDENTS

### Hoodie Pullover

80% Cotton / 20% Polyester



#### Style

393702-BP7 LITTLE GIRLS: S-L  
393704-BP6 GIRLS: S-XL  
393710-BP1 WOMENS: S-XL

#### Size

#### Approved Colors

BLACK  
EVERGREEN

#### School Guidelines

EITHER LOGO 0946551K OR 0946549K OR  
1111225K MANDATORY

ONLY 1111225K MAY ONLY BE WORN BY  
ELEMENTARY STUDENTS

## Athletic Shorts

100% Polyester

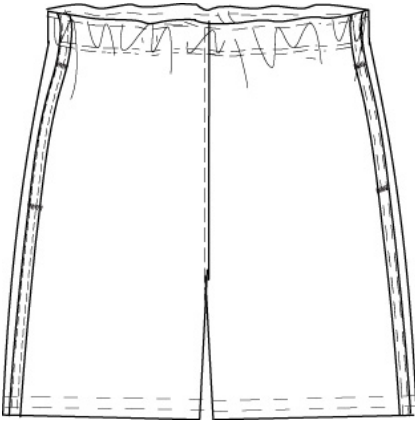

### Style

315426-BP0 LITTLE GIRLS: S-L  
315427-BP5 GIRLS: S-XL  
315428-BPX WOMENS: S-XL

### Size

### Approved Colors

CLASSIC BLACK

### School Guidelines

LOGO NOT ALLOWED  
ONLY MIDDLE/HIGH SCHOOL MAY  
WEAR THIS ITEM

## Mesh Shorts

100% Polyester

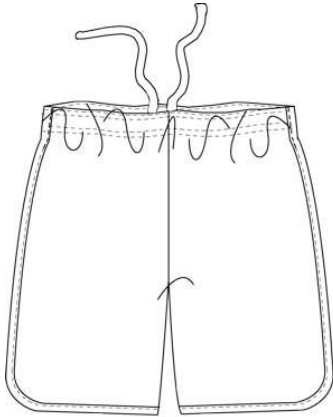

### Style

393748-BP9 LITTLE GIRLS: S-L  
393749-BP3 GIRLS: S-XL  
393750-BP6 WOMENS: S-XL

### Size

### Approved Colors

BLACK  
EVERGREEN

### School Guidelines

LOGO NOT ALLOWED  
ELEMENTARY SCHOOL WEARS BLACK  
AND EVERGREEN  
MIDDLE/HIGH SCHOOL MAY WEAR ALL  
COLORS

## Sweatpants

80% Cotton / 20% Polyester

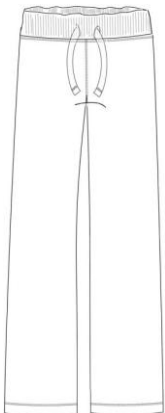

### Style

393717-BP3 LITTLE GIRLS: S-L  
393718-BP8 GIRLS: S-XL  
393722-BP4 WOMENS: S-XL

### Size

### Approved Colors

EVERGREEN

### School Guidelines

LOGO NOT ALLOWED  
ONLY ELEMENTARY SCHOOL MAY  
WEAR THIS ITEM

**Short Sleeve Mesh Polo**

100% Cotton Mesh

**Style**

051465-BPX TODDLERS: 2T-4T  
 051467-BP9 LITTLE KIDS: S-L  
 051469-BP8 BIG KIDS: S-XL  
 396031-BPX BIG KIDS HUSKY: M-XL  
 167542-BP2 WOMENS: S-XL  
 167541-BP8 MENS: S-XL

**Size****Approved Colors**

BLACK  
 EVERGREEN  
 GRAY HEATHER  
 MAIZE  
 WHITE

**School Guidelines**

EITHER LOGO 0946551K OR 0946549K OR  
 1111225K MANDATORY

ONLY 1111225K MAY ONLY BE WORN BY  
 ELEMENTARY STUDENTS

ELEMENTARY SCHOOL WEARS BLACK,  
 EVERGREEN, MAIZE, WHITE

MIDDLE/HIGH SCHOOL MAY WEAR ALL  
 COLORS

**Long Sleeve Mesh Polo**

100% Cotton Mesh

**Style**

051422-BP1 TODDLERS: 2T-4T  
 051437-BP8 LITTLE KIDS: S-L  
 051438-BP2 BIG KIDS: S-XL  
 396032-BP4 BIG KIDS HUSKY: M-XL  
 167540-BP3 WOMENS: S-XL  
 167539-BP0 MENS: S-XXL

**Size****Approved Colors**

BLACK  
 EVERGREEN  
 GRAY HEATHER  
 MAIZE  
 WHITE

**School Guidelines**

EITHER LOGO 0946551K OR 0946549K OR  
 1111225K MANDATORY

ONLY 1111225K MAY ONLY BE WORN BY  
 ELEMENTARY STUDENTS

ELEMENTARY SCHOOL WEARS BLACK,  
 EVERGREEN, MAIZE, WHITE

MIDDLE/HIGH SCHOOL MAY WEAR ALL  
 COLORS



## Short Sleeve Interlock Polo

100% Cotton Interlock



### Style

### Size

051377-BPX LITTLE KIDS: S-L  
051402-BP4 BIG KIDS: S-XL  
396029-BP2 BIG KIDS HUSKY: M-XL  
313702-BPX WOMENS: S-XL  
313701-BP5 MENS: S-XL

### Approved Colors

BLACK  
EVERGREEN  
GRAY HEATHER  
MAIZE  
WHITE

### School Guidelines

EITHER LOGO 0946551K OR 0946549K OR 1111225K MANDATORY  
ONLY 1111225K MAY ONLY BE WORN BY ELEMENTARY STUDENTS  
ELEMENTARY SCHOOL WEARS BLACK, EVERGREEN, MAIZE, WHITE  
MIDDLE/HIGH SCHOOL MAY WEAR ALL COLORS

## Long Sleeve Interlock Polo

100% Cotton Interlock

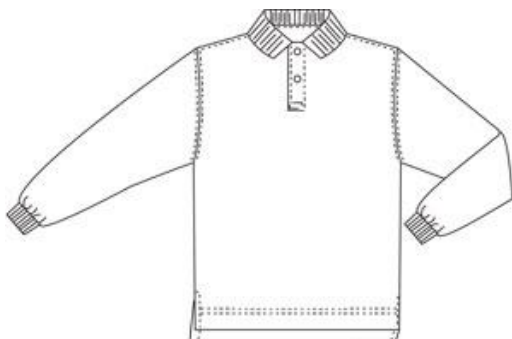

### Style

### Size

051356-BP8 LITTLE KIDS: S-L  
051369-BP5 BIG KIDS: S-XL  
396030-BP5 BIG KIDS HUSKY: M-XL  
313699-BP1 WOMENS: S-XL  
313700-BP0 MENS: S-XL

### Approved Colors

BLACK  
EVERGREEN  
GRAY HEATHER  
MAIZE  
WHITE

### School Guidelines

EITHER LOGO 0946551K OR 0946549K OR 1111225K MANDATORY  
ONLY 1111225K MAY ONLY BE WORN BY ELEMENTARY STUDENTS  
ELEMENTARY SCHOOL WEARS BLACK, EVERGREEN, MAIZE, WHITE  
MIDDLE/HIGH SCHOOL MAY WEAR ALL COLORS

### Long Sleeve Turtleneck

100% Cotton Interlock

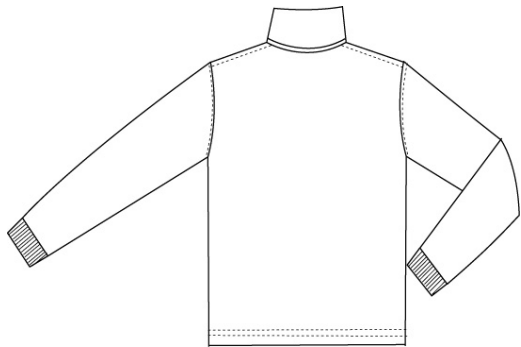

**Style**

407253-BP4 LITTLE KIDS: S-L  
407254-BP9 BIG KIDS: S-XL

**Size**

**Approved Colors**

WHITE

**School Guidelines**

EITHER LOGO 0946551K OR 0946549K OR  
1111225K MANDATORY  
ONLY 1111225K MAY ONLY BE WORN BY  
ELEMENTARY STUDENTS  
FOR BOYS, THIS ITEM IS ONLY WORN BY  
ELEMENTARY/MIDDLE SCHOOL

### Drifter Crew Sweater

100% Cotton

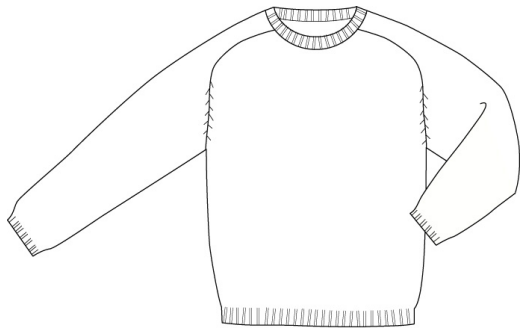

**Style**

223003-BP7 LITTLE KIDS: S-L  
223004-BP1 BIG KIDS: S-XL  
223005-BP6 WOMENS: S-XL  
223006-BP0 MENS: S-XL

**Size**

**Approved Colors**

EVERGREEN  
MAIZE  
WHITE

**School Guidelines**

EITHER LOGO 0946551K OR 0946549K OR  
1111225K MANDATORY  
ONLY 1111225K MAY ONLY BE WORN BY  
ELEMENTARY STUDENTS

### Drifter V-Neck Sweater

100% Cotton

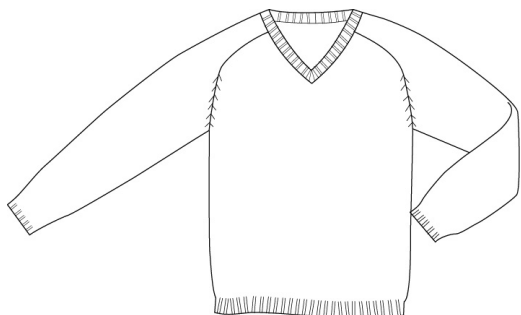

**Style**

223008-BPX LITTLE KIDS: S-L  
223010-BP7 BIG KIDS: S-XL  
223011-BP1 WOMENS: S-XL  
223013-BP0 MENS: S-XL

**Size**

**Approved Colors**

EVERGREEN  
MAIZE  
WHITE

**School Guidelines**

EITHER LOGO 0946551K OR 0946549K OR  
1111225K MANDATORY  
ONLY 1111225K MAY ONLY BE WORN BY  
ELEMENTARY STUDENTS

### Button Front Drifter Cardigan

100% Cotton

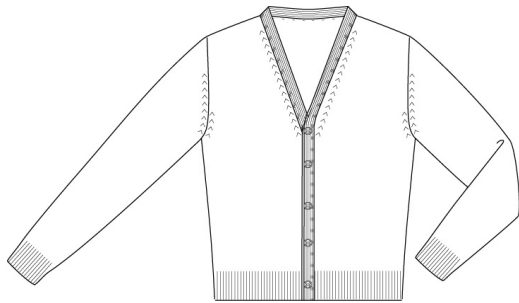

#### Style

#### Size

315289-BP0 LITTLE KIDS: S-L  
315296-BP0 BIG KIDS: S-XL  
315299-BP4 WOMENS: S-XL  
315298-BPX MENS: S-XL

#### Approved Colors

EVERGREEN  
MAIZE  
WHITE

#### School Guidelines

EITHER LOGO 0946551K OR 0946549K OR  
1111225K MANDATORY  
ONLY 1111225K MAY ONLY BE WORN BY  
ELEMENTARY STUDENTS

### Drifter Sweater Vest

100% Cotton

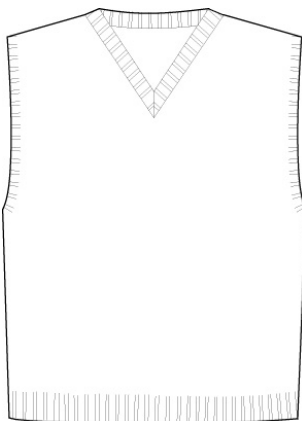

#### Style

#### Size

223014-BP5 LITTLE KIDS: S-L  
223015-BPX BIG KIDS: S-XL  
223016-BP4 WOMENS: S-XL  
223018-BP3 MENS: S-XL

#### Approved Colors

EVERGREEN  
MAIZE

#### School Guidelines

EITHER LOGO 0946551K OR 0946549K OR  
1111225K MANDATORY  
ONLY 1111225K MAY ONLY BE WORN BY  
ELEMENTARY STUDENTS  
GIRLS MAY WEAR THIS ITEM IN  
ELEMENTARY SCHOOL ONLY

### Microfleece Half-Zip Jacket

100% Polyester

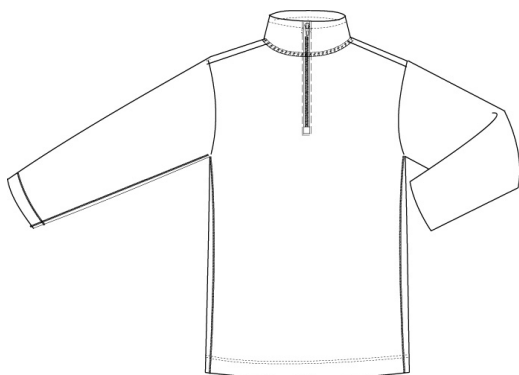

#### Style

#### Size

315366-BP2 LITTLE KIDS: S-L  
315368-BP1 BIG KIDS: S-XL

#### Approved Colors

BLACK  
EVERGREEN

#### School Guidelines

EITHER LOGO 0946551K OR 0946549K OR  
1111225K MANDATORY  
ONLY 1111225K MAY ONLY BE WORN BY  
ELEMENTARY STUDENTS

### Polar Fleece Jacket

100% Polyester

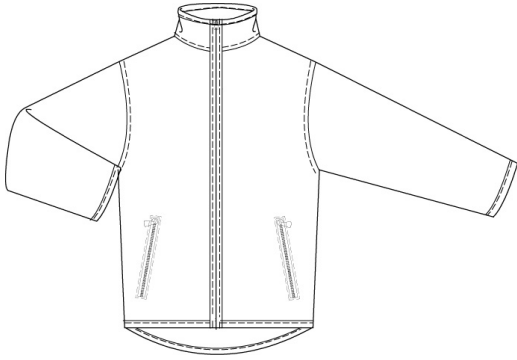

#### Style

188727-BP7 LITTLE KIDS: S-L  
188726-BP2 BIG KIDS: S-XL  
188724-BP3 WOMENS: S-XL  
188725-BP8 MENS: S-XXL

#### Size

#### Approved Colors

BLACK  
EVERGREEN

#### School Guidelines

EITHER LOGO 0946551K OR 0946549K OR  
1111225K MANDATORY  
ONLY 1111225K MAY ONLY BE WORN BY  
ELEMENTARY STUDENTS

### Polar Fleece Vest

100% Polyester Fleece

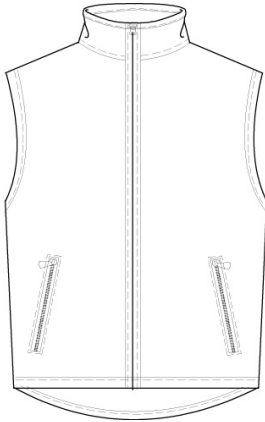

#### Style

188731-BP3 LITTLE KIDS: S-L  
188730-BP9 BIG KIDS: S-XL  
188728-BP1 WOMENS: S-XL  
188729-BP6 MENS: S-XXL

#### Size

#### Approved Colors

BLACK  
EVERGREEN

#### School Guidelines

EITHER LOGO 0946551K OR 0946549K OR  
1111225K MANDATORY  
ONLY 1111225K MAY ONLY BE WORN BY  
ELEMENTARY STUDENTS

### Down Vest

100% Nylon Lining; 500 Fill Power

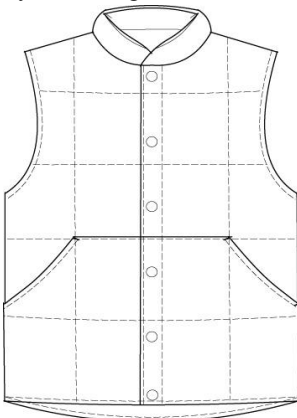

#### Style

320025-BP7 LITTLE KIDS: S-L  
320026-BP1 BIG KIDS: S-XL

#### Size

#### Approved Colors

BLACK  
EVERGREEN

#### School Guidelines

EITHER LOGO 0946551K OR 0946549K  
MANDATORY  
ONLY MIDDLE/HIGH SCHOOL MAY  
WEAR THIS ITEM

## Squall Parka

3-ply Supplex® nylon shell

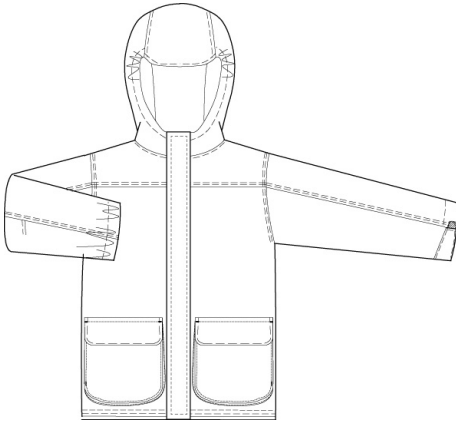

### Style

191414-BPX LITTLE KIDS: S-L  
191415-BP4 BIG KIDS: S-XL

### Size

### Approved Colors

BLACK FOREST

### School Guidelines

EITHER LOGO 0946551K OR 0946549K OR  
1111225K MANDATORY  
ONLY 1111225K MAY ONLY BE WORN BY  
ELEMENTARY STUDENTS  
ONLY ELEMENTARY SCHOOL MAY  
WEAR THIS ITEM

## Boys'/Men's

### Short Sleeve Solid Oxford

60% Cotton / 40% Polyester



### Style

219302-BP0 LITTLE BOYS: 4-7  
219304-BPX BOYS: 8-20  
219305-BP4 BOYS HUSKY: 8-20  
029414-BP9 MENS: S-XXL

### Size

### Approved Colors

BLUE  
CHAMOIS  
WHITE

### School Guidelines

EITHER LOGO 0946551K OR 0946549K OR  
1111225K MANDATORY  
ONLY 1111225K MAY ONLY BE WORN BY  
ELEMENTARY STUDENTS  
ELEMENTARY SCHOOL MAY WEAR  
CHAMOIS AND WHITE  
MIDDLE/HIGH SCHOOL MAY WEAR ALL  
COLORS

### Long Sleeve Solid Oxford

60% Cotton / 40% Polyester



#### Style

219315-BP8 LITTLE BOYS: 4-7  
219308-BP8 BOYS: 8-20  
219312-BP4 BOYS HUSKY: 8-20  
029413-BP4 MENS: S-XXL

#### Size

#### Approved Colors

BLUE  
CHAMOIS  
WHITE

#### School Guidelines

EITHER LOGO 0946551K OR 0946549K OR  
1111225K MANDATORY  
ONLY 1111225K MAY ONLY BE WORN BY  
ELEMENTARY STUDENTS  
ELEMENTARY SCHOOL MAY WEAR  
CHAMOIS AND WHITE  
MIDDLE/HIGH SCHOOL MAY WEAR ALL  
COLORS

### Long Sleeve Pattern Oxford

60% Cotton / 40% Polyester



#### Style

287941-BPX LITTLE BOYS: 4-7  
287942-BP4 BOYS: 8-20  
287943-BP9 BOYS HUSKY: 8-20  
322660-BP9 MENS: S-XL

#### Size

#### Approved Colors

LAKE BLUE STRIPE

#### School Guidelines

EITHER LOGO 0946551K OR 0946549K  
MANDATORY  
ONLY MIDDLE/HIGH SCHOOL MAY  
WEAR THIS ITEM

### Short Sleeve Solid No Iron Pinpoint Shirt

100% No-Iron Cotton



#### Style

315354-BPX LITTLE BOYS: 4-7  
315355-BP4 BOYS: 8-20  
315356-BP9 MENS: S-XL

#### Size

#### Approved Colors

BLUE  
WHITE

#### School Guidelines

EITHER LOGO 0946551K OR 0946549K  
MANDATORY  
ONLY MIDDLE/HIGH SCHOOL MAY  
WEAR THIS ITEM



### Long Sleeve No Iron Pinpoint Shirt

100% No-Iron Cotton



**Style**

219319-BP6 LITTLE BOYS: 4-7  
219320-BP9 BOYS: 8-20  
322776-BP2 MENS: S-XL

**Size**

**Approved Colors**

BLUE  
WHITE

**School Guidelines**

EITHER LOGO 0946551K OR 0946549K  
MANDATORY  
ONLY MIDDLE/HIGH SCHOOL MAY  
WEAR THIS ITEM

### Rugby

100% Cotton

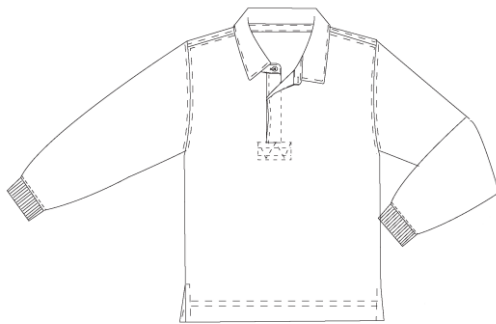

**Style**

381263-BP5 LITTLE BOYS: S-L  
381264-BPX BOYS: S-XL  
381265-BP4 MENS: S-XL

**Size**

**Approved Colors**

EVERGREEN  
MAIZE

**School Guidelines**

EITHER LOGO 0946551K OR 0946549K OR  
1111225K MANDATORY  
ONLY 1111225K MAY ONLY BE WORN BY  
ELEMENTARY STUDENTS

### Plain Front Stain/Wrinkle Resistant Chino Shorts

100% Combed Cotton Twill

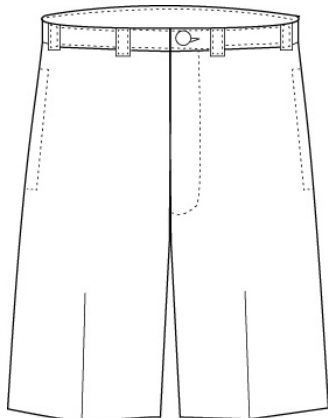

**Style**

231161-BPX LITTLE BOYS: 4-7  
231162-BP4 LITTLE BOYS SLIM:  
4-7  
231164-BP3 BOYS: 8-20  
231167-BP7 BOYS SLIM: 8-20  
231168-BP1 BOYS HUSKY: 8-20  
404347-BP6 YOUNG MEN: 27-32  
231170-BP9 MENS: 30-44 EVEN,  
31-37 ODD

**Size**

**Approved Colors**

CLASSIC NAVY  
KHAKI

**School Guidelines**

LOGO NOT ALLOWED

### Plain Front Blended Chino Shorts

60% Cotton / 40% Polyester

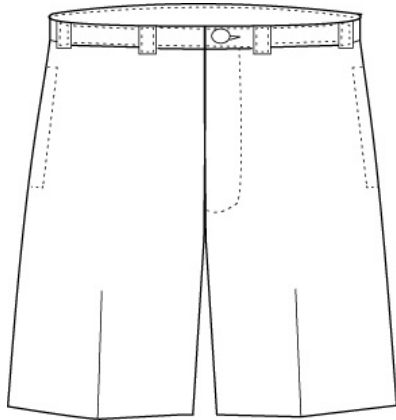

#### Style

184383-BP2 LITTLE BOYS: 4-7  
231174-BP7 LITTLE BOYS SLIM:  
4-7  
184384-BP7 BOYS: 8-20  
231175-BP1 BOYS SLIM: 8-20  
231176-BP6 BOYS HUSKY: 8-20  
241937-BP9 MENS: 30-44 EVEN,  
31-37 ODD

#### Size

#### Approved Colors

CLASSIC NAVY  
KHAKI

#### School Guidelines

LOGO NOT ALLOWED

### Pleat Front Blended Chino Shorts

60% Cotton / 40% Polyester

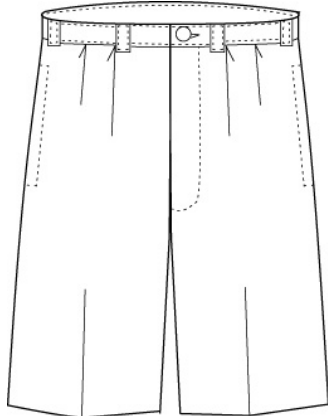

#### Style

231149-BP9 LITTLE BOYS: 4-7  
231151-BP6 LITTLE BOYS SLIM:  
4-7  
231152-BP0 BOYS: 8-20  
231154-BPX BOYS SLIM: 8-20  
231155-BP4 BOYS HUSKY: 8-20  
231156-BP9 MENS: 30-44 EVEN,  
31-37 ODD

#### Size

#### Approved Colors

CLASSIC NAVY  
KHAKI

#### School Guidelines

LOGO NOT ALLOWED

## Cargo Shorts

100% Cotton

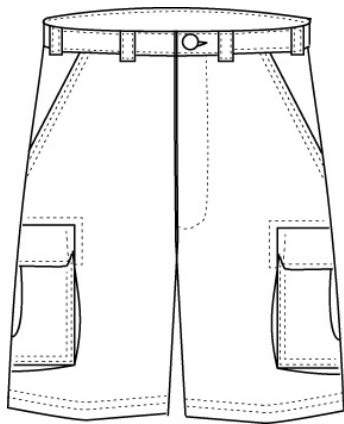

### Style

231538-BP1 LITTLE BOYS: 4-7  
231539-BP6 LITTLE BOYS SLIM:  
4-7  
231540-BP9 BOYS: 8-20  
231541-BP3 BOYS SLIM: 8-20  
231542-BP8 BOYS HUSKY: 8-20  
231543-BP2 MENS: 30-44 EVEN,  
31-37 ODD

### Size

### Approved Colors

CLASSIC NAVY  
KHAKI

### School Guidelines

LOGO NOT ALLOWED  
ONLY ELEMENTARY/MIDDLE SCHOOL  
MAY WEAR THIS ITEM

## Plain Front Blended Chino Pants

60% Cotton / 40% Polyester

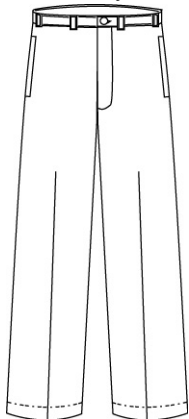

### Style

403845-BP9 LITTLE BOYS: 4-7  
403846-BP3 LITTLE BOYS SLIM:  
4-7  
403847-BP8 BOYS: 8-20  
403848-BP2 BOYS SLIM: 8-20  
403849-BP7 BOYS HUSKY: 8-20  
403862-BP2 YOUNG MEN: 27-32  
191130-BP0 MENS: 30-44 EVEN,  
31-37 ODD

### Size

### Approved Colors

BLACK  
CLASSIC NAVY  
GRAY  
KHAKI

### School Guidelines

LOGO NOT ALLOWED

### Pleat Front Iron Knee Blended Chino Pants

No Reinforced Knee on Men's

60% Cotton / 40% Polyester

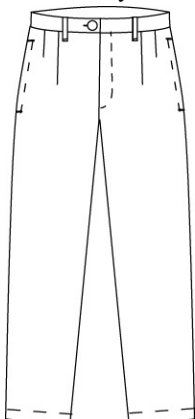

#### Style

#### Size

231067-BP4 LITTLE BOYS: 4-7  
231068-BP9 LITTLE BOYS SLIM:  
4-7  
231069-BP3 BOYS: 8-20  
231070-BP6 BOYS SLIM: 8-20  
231071-BP0 BOYS HUSKY: 8-20  
231066-BPX MENS: 30-44 EVEN,  
31-37 ODD

#### Approved Colors

BLACK  
CLASSIC NAVY  
KHAKI

#### School Guidelines

LOGO NOT ALLOWED  
ONLY ELEMENTARY SCHOOL MAY  
WEAR THIS ITEM

### Elastic Waist Chino Pants

60% Cotton / 40% Polyester

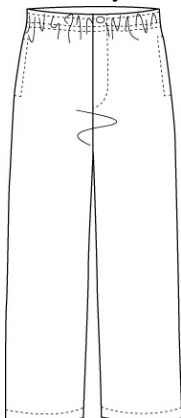

#### Style

#### Size

403842-BP5 LITTLE BOYS: 4-7  
403843-BPX BOYS: 8-20  
403844-BP4 BOYS HUSKY: 8-20  
092516-BP4 MENS: 30-44 EVEN,  
31-37 ODD

#### Approved Colors

BLACK  
CLASSIC NAVY  
KHAKI

#### School Guidelines

LOGO NOT ALLOWED  
ONLY ELEMENTARY SCHOOL MAY  
WEAR THIS ITEM

### Short Sleeve Basic Tee

100% Cotton

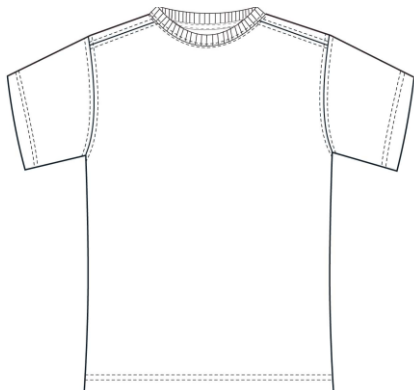

#### Style

#### Size

393751-BP0 LITTLE BOYS: S-L  
393752-BP5 BOYS: S-XL  
393753-BPX MENS: S-XXL

#### Approved Colors

GRAY HEATHER

#### School Guidelines

EITHER LOGO 0946551K OR 0946549K OR  
1111225K MANDATORY  
ONLY 1111225K MAY ONLY BE WORN BY  
ELEMENTARY STUDENTS

### Long Sleeve Basic Tee

100% Cotton

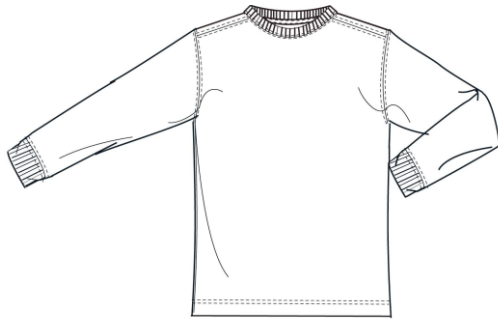

**Style**

395790-BP4 LITTLE BOYS: S-L  
395791-BP9 BOYS: S-XL  
395792-BP3 MENS: S-XXL

**Size**

**Approved Colors**

GRAY HEATHER

**School Guidelines**

EITHER LOGO 0946551K OR 0946549K OR  
1111225K MANDATORY

ONLY 1111225K MAY ONLY BE WORN BY  
ELEMENTARY STUDENTS

### Crew Sweatshirt

80% Cotton / 20% Polyester



**Style**

393693-BP1 LITTLE BOYS: S-L  
393695-BP0 BOYS: S-XL  
393699-BP9 MENS: S-XXL

**Size**

**Approved Colors**

BLACK

EVERGREEN

**School Guidelines**

EITHER LOGO 0946551K OR 0946549K OR  
1111225K MANDATORY

ONLY 1111225K MAY ONLY BE WORN BY  
ELEMENTARY STUDENTS

### Zip Front Sweatshirt

80% Cotton / 20% Polyester

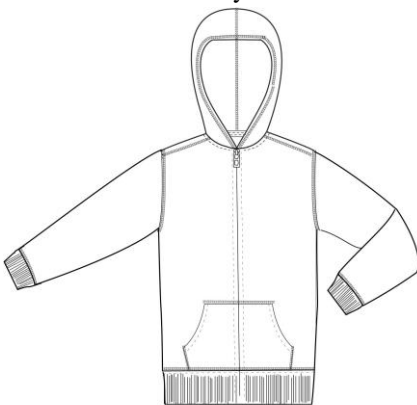

**Style**

393713-BP5 LITTLE BOYS: S-L  
393714-BPX BOYS: S-XL  
393715-BP4 MENS: S-XXL

**Size**

**Approved Colors**

BLACK

EVERGREEN

**School Guidelines**

EITHER LOGO 0946551K OR 0946549K OR  
1111225K MANDATORY

ONLY 1111225K MAY ONLY BE WORN BY  
ELEMENTARY STUDENTS

## Hoodie Pullover

80% Cotton / 20% Polyester

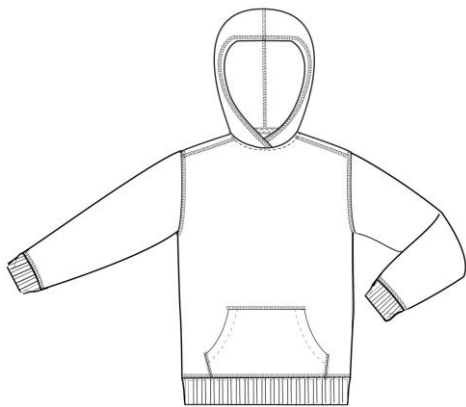

### Style

393706-BP5 LITTLE BOYS: S-L  
393708-BP4 BOYS: S-XL  
393709-BP9 MENS: S-XXL

### Size

### Approved Colors

BLACK  
EVERGREEN

### School Guidelines

EITHER LOGO 0946551K OR 0946549K OR  
1111225K MANDATORY  
ONLY 1111225K MAY ONLY BE WORN BY  
ELEMENTARY STUDENTS

## Mesh Shorts

100% Polyester

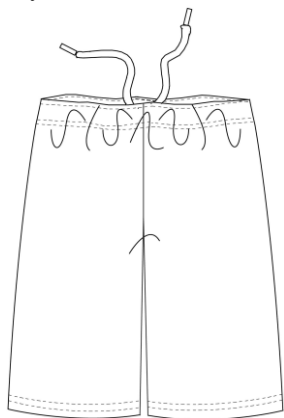

### Style

393754-BP4 LITTLE BOYS: S-L  
393755-BP9 BOYS: S-XL  
393756-BP3 MENS: S-XL

### Size

### Approved Colors

BLACK  
EVERGREEN

### School Guidelines

LOGO NOT ALLOWED  
ELEMENTARY SCHOOL WEARS BLACK  
AND EVERGREEN  
MIDDLE/HIGH SCHOOL MAY WEAR ALL  
COLORS

## Athletic Shorts

100% Polyester

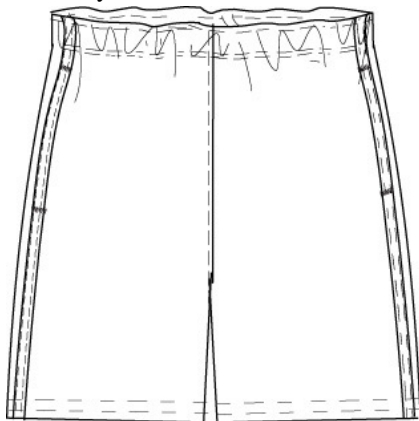

### Style

315438-BP3 LITTLE BOYS: S-L  
315439-BP8 BOYS: S-XL  
315440-BP0 MENS: S-XL

### Size

### Approved Colors

CLASSIC BLACK

### School Guidelines

LOGO NOT ALLOWED  
ONLY MIDDLE/HIGH SCHOOL MAY  
WEAR THIS ITEM



## Sweatpants

80% Cotton / 20% Polyester

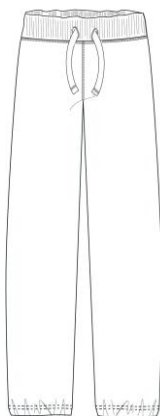

### Style

393719-BP2 LITTLE BOYS: S-L  
393720-BP5 BOYS: S-XL  
393721-BPX MENS: S-XXL

### Size

### Approved Colors

EVERGREEN

### School Guidelines

LOGO NOT ALLOWED  
ONLY ELEMENTARY SCHOOL MAY  
WEAR THIS ITEM

## Accessories

### Plaid Tie

65% Polyester / 35% Rayon

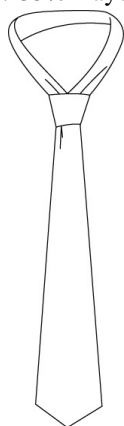

### Style

058427-BP7 BOYS TIE: S, M  
087356-BP1 BOYS TO-BE-TIED:  
M, L

### Size

### Approved Colors

HUNTER/CLASSIC NAVY  
PLAID

### School Guidelines

LANDS' END IS UNABLE TO LOGO THIS  
ITEM

### D-Ring Belt

65% Polyester / 35% Rayon



### Style

382298-BP0 GIRLS: S-XL

### Size

### Approved Colors

CLASSIC NAVY  
HUNTER/CLASSIC NAVY  
PLAID

### School Guidelines

LANDS' END IS UNABLE TO LOGO THIS  
ITEM

Your school's Dress Code – as determined by your school's program administrator – is outlined in this document. The purchase of ANY Lands' End School Uniforms product includes a contribution to your school. However, ONLY the items listed in your dress code are approved for school use. If you need assistance placing an order, please call 1-800-469-2222.