

# LANDS' END SCHOOL



**Wilton Baptist Academy**

**755 Saratoga Rd**

**Wilton NY 12831**

Preferred School Number

**900127598**

## Welcome to Lands' End School!

### **Guaranteed Period®**

If you're not satisfied with any item, simply return it to us at any time for an exchange or refund of its purchase price.

### **Pass-along Quality**

We're serious about comfort, construction and durability; so our products hold up from the first day of school to the last (and through the next kid in line!).

### **Customer Service**

Our school uniform phone operators are available year 'round, and knowledgeable customer service reps can help you with any size order.

### **School Rewards Program**

We contribute a portion of the sales from your uniform purchases back to your school.

### **Sizing Options**

We have more uniform choices than ever in Slim, Plus, and Husky sizes.

**1-800-469-2222**

**landsend.com/school**

Copyright 2011, Lands' End, Inc. All rights reserved.

Preferred School Number

**900127598**

**1-800-469-2222 • landsend.com/school**

Last Updated:

Page 1 of 8

10/2/2011



**School Shield**

Logo #1040772K

Per Item Logo Application Fee: \$5.50

- Logo is restricted and may only be applied to the approved items listed in your dress code below
- Personalized monograms are not allowed with this logo

**Special Notes:**

**Girls'/Women's**

**Short Sleeve Feminine Fit Mesh Polo**

100% Cotton



**Style**

**Size**

**Approved Colors**

- 230948-BP4 LITTLE GIRLS: S-L
- 230949-BP9 GIRLS: S-XL
- 396035-BP8 GIRLS PLUS: M-XL
- 230950-BP1 WOMENS: XXS-XL

COBALT

**School Guidelines**

LOGO MANDATORY

**Long Sleeve Feminine Fit Mesh Polo**

100% Cotton



**Style**

**Size**

**Approved Colors**

- 230951-BP6 LITTLE GIRLS: S-L
- 230952-BP0 GIRLS: S-XL
- 396036-BP2 GIRLS PLUS: M-XL
- 230953-BP5 WOMENS: XXS-XL

COBALT

**School Guidelines**

LOGO MANDATORY

### Short Sleeve Feminine Fit Interlock Polo

100% Cotton



**Style**

**Size**

**Approved Colors**

230954-BPX LITTLE GIRLS: S-L  
230955-BP4 GIRLS: S-XL  
396033-BP9 GIRLS PLUS: M-XL  
230956-BP9 WOMENS: XXS-XL

COBALT

**School Guidelines**

LOGO MANDATORY

### Long Sleeve Feminine Fit Interlock Polo

100% Cotton



**Style**

**Size**

**Approved Colors**

230957-BP3 LITTLE GIRLS: S-L  
230958-BP8 GIRLS: S-XL  
396034-BP3 GIRLS PLUS: M-XL  
230959-BP2 WOMENS: XXS-XL

COBALT

**School Guidelines**

LOGO MANDATORY

### Cozy Sweatshirt

80% Cotton / 20% Polyester



**Style**

**Size**

**Approved Colors**

403788-BP4 LITTLE GIRLS: S-L  
403789-BP9 GIRLS: S-XL

CLASSIC NAVY

**School Guidelines**

LOGO NOT ALLOWED  
ONLY GRADES K-3 MAY WEAR THIS  
ITEM

## Long Stretch Twill Skirt

98% Cotton / 2% Spandex

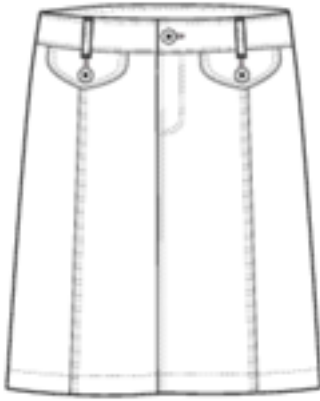

### Style

403766-BP8 LITTLE GIRLS: 4-6X  
403767-BP2 GIRLS: 7-16  
403768-BP7 WOMENS: 4-18

### Size

### Approved Colors

KHAKI

### School Guidelines

LOGO NOT ALLOWED  
ONLY GRADES 4-12 MAY WEAR THIS  
ITEM

## Long Chino Skort

60% Cotton / 40% Polyester

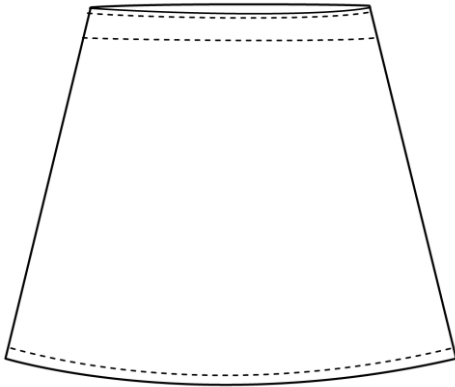

### Style

320082-BP5 LITTLE GIRLS: 4-6X  
320081-BP0 LITTLE GIRLS SLIM:  
4-6X  
320086-BP3 GIRLS: 7-16  
320084-BP4 GIRLS SLIM: 7-16  
320088-BP2 GIRLS PLUS: 7-16  
320089-BP7 WOMENS: 0-20

### Size

### Approved Colors

KHAKI

### School Guidelines

LOGO NOT ALLOWED  
GRADES K-3 WEAR THIS ITEM

## Co-Ed

### Short Sleeve Mesh Polo

100% Cotton Mesh



### Style

051465-BPX TODDLERS: 2T-4T  
051467-BP9 LITTLE KIDS: S-L  
051469-BP8 BIG KIDS: S-XL  
396031-BPX BIG KIDS HUSKY: M-  
XL  
167542-BP2 WOMENS: S-XL  
167541-BP8 MENS: S-XL

### Size

### Approved Colors

COBALT

### School Guidelines

LOGO MANDATORY

## Long Sleeve Mesh Polo

100% Cotton Mesh



### Style

051422-BP1 TODDLERS: 2T-4T  
051437-BP8 LITTLE KIDS: S-L  
051438-BP2 BIG KIDS: S-XL  
396032-BP4 BIG KIDS HUSKY: M-XL  
167540-BP3 WOMENS: S-XL  
167539-BP0 MENS: S-XXL

### Size

### Approved Colors

COBALT

### School Guidelines

LOGO MANDATORY

## Short Sleeve Interlock Polo

100% Cotton Interlock



### Style

051377-BPX LITTLE KIDS: S-L  
051402-BP4 BIG KIDS: S-XL  
396029-BP2 BIG KIDS HUSKY: M-XL  
313702-BPX WOMENS: S-XL  
313701-BP5 MENS: S-XL

### Size

### Approved Colors

COBALT

### School Guidelines

LOGO MANDATORY

## Long Sleeve Interlock Polo

100% Cotton Interlock

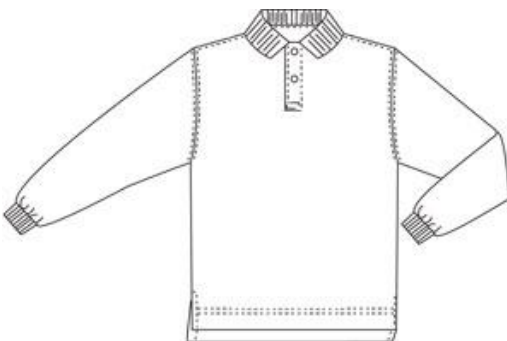

### Style

051356-BP8 LITTLE KIDS: S-L  
051369-BP5 BIG KIDS: S-XL  
396030-BP5 BIG KIDS HUSKY: M-XL  
313699-BP1 WOMENS: S-XL  
313700-BP0 MENS: S-XL

### Size

### Approved Colors

COBALT

### School Guidelines

LOGO MANDATORY

## Drifter Sweater Vest

100% Cotton

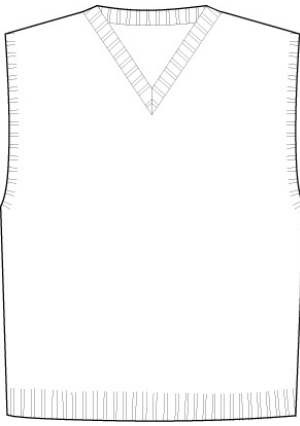

### Style

223014-BP5 LITTLE KIDS: S-L  
223015-BPX BIG KIDS: S-XL  
223016-BP4 WOMENS: S-XL

### Size

### Approved Colors

MAIZE

### School Guidelines

LOGO MANDATORY  
GIRLS GRADES 7-12 WEAR THIS ITEM

## Polar Fleece Jacket

100% Polyester

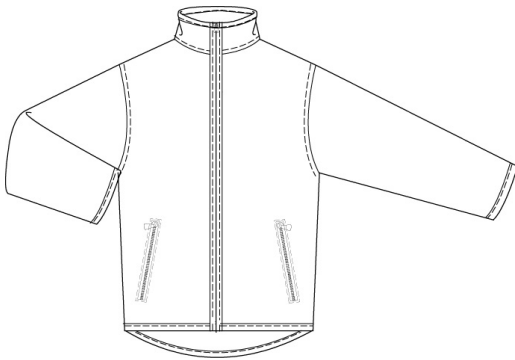

### Style

188727-BP7 LITTLE KIDS: S-L  
188726-BP2 BIG KIDS: S-XL  
188724-BP3 WOMENS: S-XL  
188725-BP8 MENS: S-XXL

### Size

### Approved Colors

CLASSIC NAVY

### School Guidelines

LOGO NOT ALLOWED

## Boys'/Men's

### Blazer

55% Polyester / 45% Wool

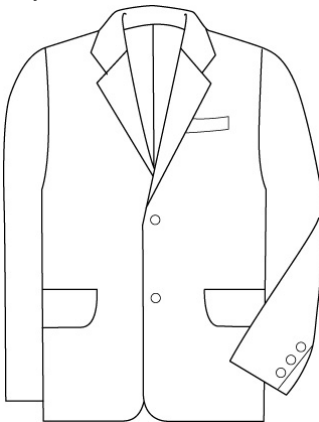

### Style

406156-BP3 LITTLE BOY: 4-7  
406157-BP8 BOYS: 8-20  
406158-BP2 BOYS HUSKY: 8-20  
315357-BP3 MENS: 30-44 EVEN

### Size

### Approved Colors

DEEP NAVY

### School Guidelines

LOGO MANDATORY  
GRADES 7-12 WEAR THIS ITEM

## Pleat Front Stain/Wrinkle Resistant Chino Pants

100% Cotton

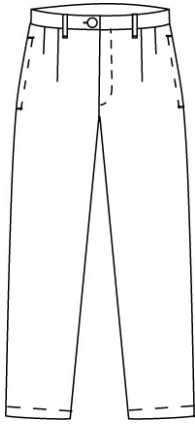

### Style

403857-BP1 LITTLE BOYS: 4-7  
403858-BP6 BOYS SLIM: 4-7  
403859-BP0 BOYS: 8-20  
403860-BP3 BOYS SLIM: 8-20  
403861-BP8 BOYS HUSKY: 8-20

### Size

### Approved Colors

KHAKI

### School Guidelines

LOGO NOT ALLOWED

## Pleat Front Reinforced Knee Chino Pants

No Reinforced Knee on Men's

60% Cotton / 40% Polyester

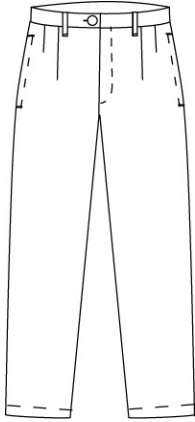

### Style

231067-BP4 LITTLE BOYS: 4-7  
231068-BP9 LITTLE BOYS SLIM:  
4-7  
231069-BP3 BOYS: 8-20  
231070-BP6 BOYS SLIM: 8-20  
231071-BP0 BOYS HUSKY: 8-20  
231066-BPX MENS: 30-44 EVEN,  
31-37 ODD

### Size

### Approved Colors

KHAKI

### School Guidelines

LOGO NOT ALLOWED

## Accessories

### Plaid Tie

65% Polyester / 35% Rayon

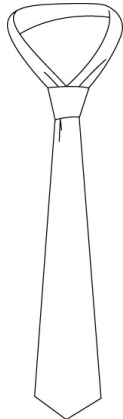

### Style

087356-BP1 BOYS TO-BE-TIED:  
M, L

### Size

### Approved Colors

CLEAR BLUE PLAID

### School Guidelines

LANDS' END IS UNABLE TO LOGO THIS  
ITEM

Your school's Dress Code – as determined by your school's program administrator – is outlined in this document. The purchase of ANY Lands' End School Uniforms product includes a contribution to your school. However, ONLY the items listed in your dress code are approved for school use. If you need assistance placing an order, please call 1-800-469-2222.