

# LANDS' END SCHOOL



**The Cambridge School**

**10075 Azuaga St**

**San Diego CA 92129**

Preferred School Number

**900125568**

## Welcome to Lands' End School!

### **Guaranteed Period ®**

If you're not satisfied with any item, simply return it to us at any time for an exchange or refund of its purchase price.

### **Pass-along Quality**

We're serious about comfort, construction and durability; so our products hold up from the first day of school to the last (and through the next kid in line!).

### **Customer Service**

Our school uniform phone operators are available year 'round, and knowledgeable customer service reps can help you with any size order.

### **School Rewards Program**

We contribute a portion of the sales from your uniform purchases back to your school.

### **Sizing Options**

We have more uniform choices than ever in Slim, Plus, and Husky sizes.

**1-800-469-2222**

**landsend.com/school**

Copyright 2011, Lands' End, Inc. All rights reserved.

Preferred School Number

**900125568**

**1-800-469-2222 • landsend.com/school**

Last Updated:

Page 1 of 18

10/11/2011



### School Name with Shield

Logo #0827366K

Per Item Logo Application Fee: \$8.10

• Logo may be applied to any Lands' End item that can be embroidered. Only the items listed in your dress code below are approved for school use.

• Personalized monograms are allowed with this logo.

#### Special Notes:

In addition to the products below, your school also allows you to purchase the following:

- T-Strap Mary Janes: Approved Colors: Black, Saddle. Lands' End is unable to logo this item.
- Everyday Mary Jane Trekkers: Approved Colors: Light Navy, Spice Brown. Lands' End is unable to logo this item.
- Alpine Lace-Up Shoes: Approved Colors: Dark Chocolate, Stone Blue. Lands' End is unable to logo this item.
- Alpine Trekkers: Approved Colors: Black, Dark Slate. Lands' End is unable to logo this item.

## Girls'/Women's

### Short Sleeve Feminine Fit Mesh Polo

100% Cotton



#### Style

230948-BP4  
230949-BP9  
396035-BP8  
230950-BP1

#### Size

LITTLE GIRLS: S-L  
GIRLS: S-XL  
GIRLS PLUS: M-XL  
WOMENS: XXS-XL

#### Approved Colors

CLASSIC NAVY  
GRAY HEATHER  
WHITE

#### School Guidelines

LOGO MANDATORY

### Long Sleeve Feminine Fit Mesh Polo

100% Cotton



#### Style

230951-BP6  
230952-BP0  
396036-BP2  
230953-BP5

#### Size

LITTLE GIRLS: S-L  
GIRLS: S-XL  
GIRLS PLUS: M-XL  
WOMENS: XXS-XL

#### Approved Colors

CLASSIC NAVY  
GRAY HEATHER  
WHITE

#### School Guidelines

LOGO MANDATORY

### Short Sleeve Feminine Fit Interlock Polo

100% Cotton



#### Style

230954-BPX LITTLE GIRLS: S-L  
230955-BP4 GIRLS: S-XL  
396033-BP9 GIRLS PLUS: M-XL  
230956-BP9 WOMENS: XXS-XL

#### Size

#### Approved Colors

CLASSIC NAVY  
GRAY HEATHER  
WHITE

#### School Guidelines

LOGO MANDATORY

### Long Sleeve Feminine Fit Interlock Polo

100% Cotton



#### Style

230957-BP3 LITTLE GIRLS: S-L  
230958-BP8 GIRLS: S-XL  
396034-BP3 GIRLS PLUS: M-XL  
230959-BP2 WOMENS: XXS-XL

#### Size

#### Approved Colors

CLASSIC NAVY  
GRAY HEATHER  
WHITE

#### School Guidelines

LOGO MANDATORY

### Fine Gauge Cardigan Sweater

100% Cotton



#### Style

092806-BP9 LITTLE GIRLS: S-L  
092807-BP3 GIRLS: S-XL  
092808-BP8 WOMENS: S-XL

#### Size

#### Approved Colors

CLASSIC NAVY  
WHITE

#### School Guidelines

LOGO MANDATORY

## Cable Hooded Zip-Front Sweater

100% Combed Cotton



### Style

230985-BP5 LITTLE GIRLS: S-L  
230986-BPX GIRLS: S-XL  
230987-BP4 WOMENS: S-XL

### Size

### Approved Colors

CLASSIC NAVY

### School Guidelines

LOGO MANDATORY

## Solid Jumper

65% Polyester / 35% Rayon

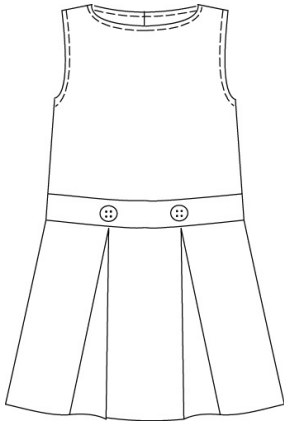

### Style

068175-BP9 LITTLE GIRLS: 4-6X  
068176-BP3 GIRLS: 7-16  
068177-BP8 GIRLS PLUS: 7-16

### Size

### Approved Colors

CLASSIC NAVY  
KHAKI

### School Guidelines

LOGO MANDATORY

## Plaid Jumper

65% Polyester / 35% Rayon

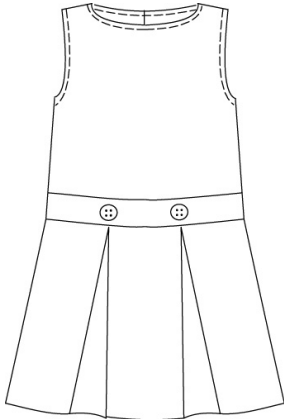

### Style

065009-BP3 LITTLE GIRLS: 4-6X  
065010-BP6 GIRLS: 7-16  
065011-BP0 GIRLS PLUS: 7-16

### Size

### Approved Colors

CLASSIC NAVY PLAID

### School Guidelines

LOGO MANDATORY

### Solid Side Pleat Jumper

65% Polyester / 35% Rayon

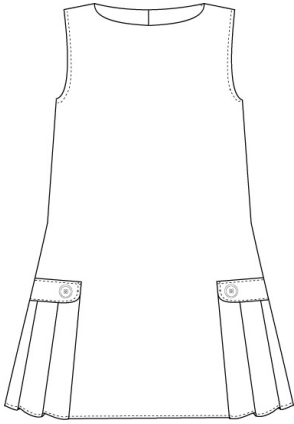

<u>Style</u>	<u>Size</u>
246711-BP8	LITTLE GIRLS: 4-6X
246712-BP2	GIRLS: 7-16

Approved Colors  
CLASSIC NAVY  
KHAKI

School Guidelines  
LOGO MANDATORY

### Knit Bike Shorts

95% Cotton / 5% spandex

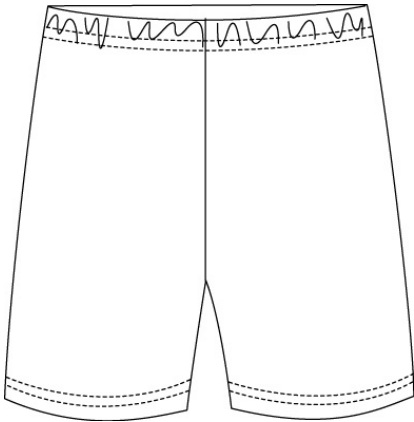

<u>Style</u>	<u>Size</u>
192552-BPX	LITTLE GIRLS: S-L
192553-BP4	GIRLS: S-XL

Approved Colors  
CLASSIC NAVY

School Guidelines  
LANDS' END IS UNABLE TO LOGO THIS  
ITEM

### Short Chino Skort

60% Cotton / 40% Polyester

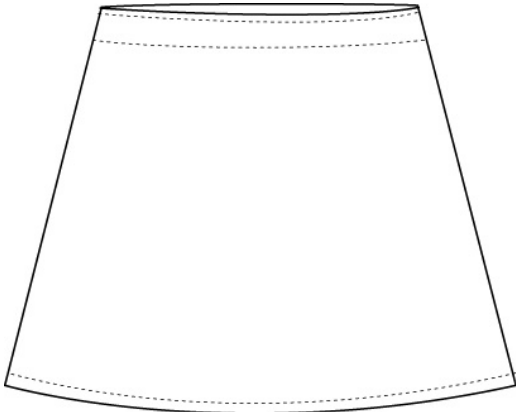

<u>Style</u>	<u>Size</u>
320192-BP1	LITTLE GIRLS: 4-6X
320079-BP3	LITTLE GIRLS SLIM: 4-6X
320134-BP9	GIRLS: 7-16
320083-BPX	GIRLS SLIM: 7-16
320085-BP9	GIRLS PLUS: 7-16
403715-BP5	GIRLS JUNIOR: 3-13 (ODD)
320087-BP8	WOMENS: 4-18

Approved Colors  
CLASSIC NAVY  
KHAKI

School Guidelines  
LOGO NOT ALLOWED

## Long Chino Skort

60% Cotton / 40% Polyester

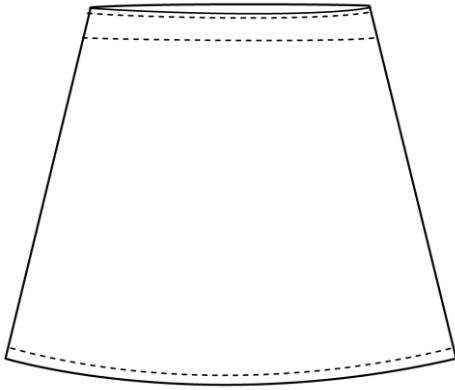

### Style

320082-BP5 LITTLE GIRLS: 4-6X  
320081-BP0 LITTLE GIRLS SLIM:  
4-6X  
320086-BP3 GIRLS: 7-16  
320084-BP4 GIRLS SLIM: 7-16  
320088-BP2 GIRLS PLUS: 7-16  
320089-BP7 WOMENS: 0-20

### Size

### Approved Colors

CLASSIC NAVY  
KHAKI

### School Guidelines

LOGO NOT ALLOWED

## Plaid Side Pleated Skort

65% Polyester / 35% Rayon

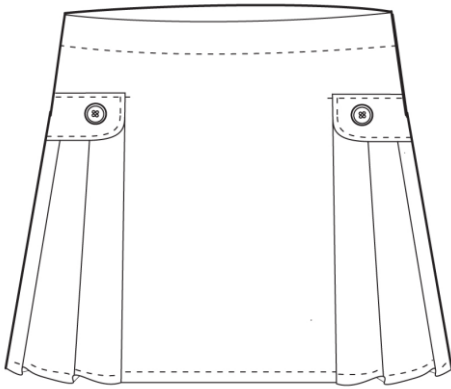

### Style

231586-BP0 LITTLE GIRLS: 4-6X  
231587-BP5 LITTLE GIRLS SLIM:  
4-6X  
231588-BPX GIRLS: 7-16  
231589-BP4 GIRLS SLIM: 7-16  
231590-BP7 GIRLS PLUS: 7-16  
403724-BP4 JUNIOR: 3-13 (ODD)  
231591-BP1 WOMENS: 4-18

### Size

### Approved Colors

CLASSIC NAVY PLAID

### School Guidelines

LOGO NOT ALLOWED

## Plain Front Blended Chino Shorts

60% Cotton / 40% Polyester

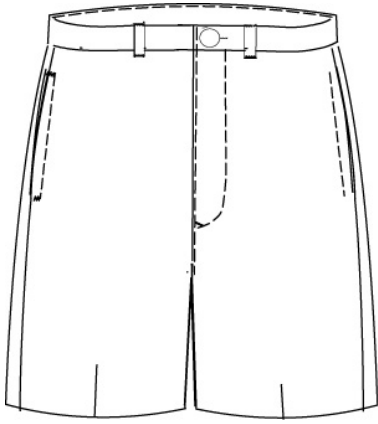

### Style

403774-BP2 LITTLE GIRLS: 4-6X  
403775-BP7 LITTLE GIRLS SLIM:  
4-6X  
403776-BP1 GIRLS: 7-16  
403777-BP6 GIRLS SLIM: 7-16  
403778-BP0 GIRLS PLUS: 7-16  
403783-BP1 JUNIOR: 1-13  
403782-BP7 WOMENS: 6-18

### Size

### Approved Colors

CLASSIC NAVY  
KHAKI

### School Guidelines

LOGO NOT ALLOWED

## Plain Front Stretch Chino Pants

98% Cotton / 2% spandex

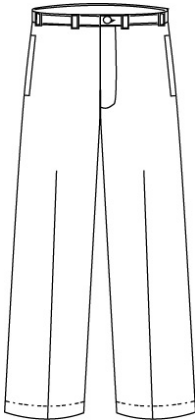

### Style

403671-BP6 LITTLE GIRLS: 4-6X  
403672-BP0 LITTLE GIRLS SLIM:  
4-6X  
403673-BP5 GIRLS: 7-16  
403674-BPX GIRLS SLIM: 7-16  
403675-BP4 GIRLS PLUS: 7-16

### Size

### Approved Colors

CLASSIC NAVY  
KHAKI

### School Guidelines

LOGO NOT ALLOWED

## Plain Front Blended Chino Pants

60% Cotton / 40% Polyester

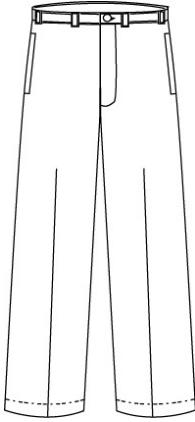

### Style

403665-BP0 TODDLER: 2T-4T  
403666-BP5 LITTLE GIRLS: 4-6X  
403667-BPX LITTLE GIRLS SLIM:  
4-6X  
403668-BP4 GIRLS: 7-16  
403669-BP9 GIRLS SLIM: 7-16  
403670-BP1 GIRLS PLUS: 7-16  
404343-BP8 JUNIOR: 1-13  
403664-BP6 WOMENS: 4-18

### Size

### Approved Colors

CLASSIC NAVY  
KHAKI

### School Guidelines

LOGO NOT ALLOWED

## Zip Front Sweatshirt

80% Cotton / 20% Polyester



### Style

393711-BP6 LITTLE GIRLS: S-L  
393712-BP0 GIRLS: S-XL  
393716-BP9 WOMENS: S-XL

### Size

### Approved Colors

CLASSIC NAVY

### School Guidelines

LOGO MANDATORY

## Hoodie Pullover

80% Cotton / 20% Polyester



### Style

393702-BP7 LITTLE GIRLS: S-L  
393704-BP6 GIRLS: S-XL  
393710-BP1 WOMENS: S-XL

### Size

### Approved Colors

CLASSIC NAVY

### School Guidelines

LOGO MANDATORY

**Short Sleeve Mesh Polo**

100% Cotton Mesh



<u>Style</u>	<u>Size</u>
051465-BPX	TODDLERS: 2T-4T
051467-BP9	LITTLE KIDS: S-L
051469-BP8	BIG KIDS: S-XL
396031-BPX	BIG KIDS HUSKY: M-XL
167542-BP2	WOMENS: S-XL
167541-BP8	MENS: S-XL

Approved Colors  
 CLASSIC NAVY  
 GRAY HEATHER  
 WHITE

School Guidelines  
 LOGO MANDATORY

**Long Sleeve Mesh Polo**

100% Cotton Mesh



<u>Style</u>	<u>Size</u>
051422-BP1	TODDLERS: 2T-4T
051437-BP8	LITTLE KIDS: S-L
051438-BP2	BIG KIDS: S-XL
396032-BP4	BIG KIDS HUSKY: M-XL
167540-BP3	WOMENS: S-XL
167539-BP0	MENS: S-XXL

Approved Colors  
 CLASSIC NAVY  
 GRAY HEATHER  
 WHITE

School Guidelines  
 LOGO MANDATORY

**Short Sleeve Interlock Polo**

100% Cotton Interlock



<u>Style</u>	<u>Size</u>
051377-BPX	LITTLE KIDS: S-L
051402-BP4	BIG KIDS: S-XL
396029-BP2	BIG KIDS HUSKY: M-XL
313702-BPX	WOMENS: S-XL
313701-BP5	MENS: S-XL

Approved Colors  
 CLASSIC NAVY  
 GRAY HEATHER  
 WHITE

School Guidelines  
 LOGO MANDATORY

## Long Sleeve Interlock Polo

100% Cotton Interlock

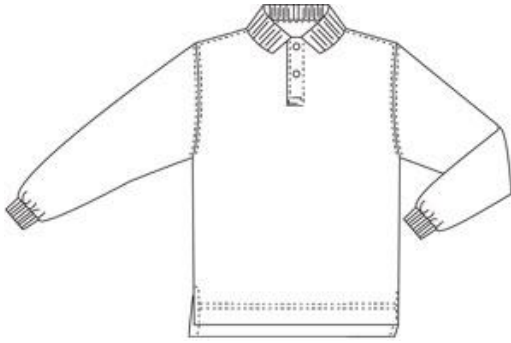

<u>Style</u>	<u>Size</u>
051356-BP8	LITTLE KIDS: S-L
051369-BP5	BIG KIDS: S-XL
396030-BP5	BIG KIDS HUSKY: M-XL
313699-BP1	WOMENS: S-XL
313700-BP0	MENS: S-XL

Approved Colors  
CLASSIC NAVY  
GRAY HEATHER  
WHITE

School Guidelines  
LOGO MANDATORY

## Long Sleeve Turtleneck

100% Cotton Interlock

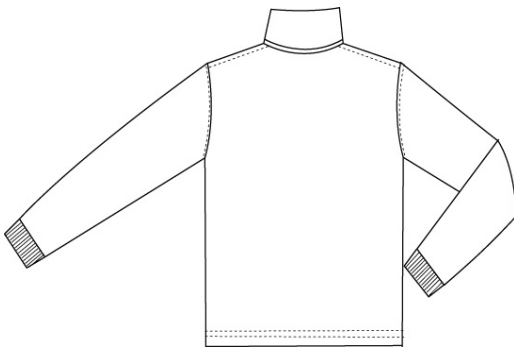

<u>Style</u>	<u>Size</u>
407253-BP4	LITTLE KIDS: S-L
407254-BP9	BIG KIDS: S-XL

Approved Colors  
CLASSIC NAVY  
WHITE

School Guidelines  
LOGO OPTIONAL

## Drifter Crew Sweater

100% Cotton

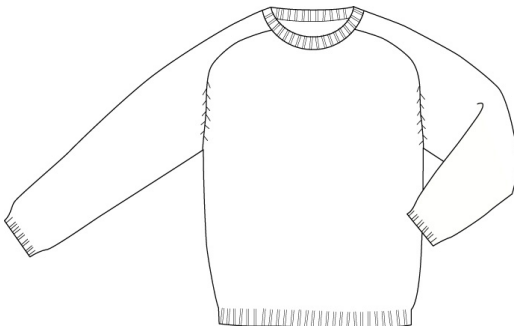

<u>Style</u>	<u>Size</u>
223003-BP7	LITTLE KIDS: S-L
223004-BP1	BIG KIDS: S-XL
223005-BP6	WOMENS: S-XL
223006-BP0	MENS: S-XL

Approved Colors  
CLASSIC NAVY

School Guidelines  
LOGO MANDATORY

## Drifter V-Neck Sweater

100% Cotton

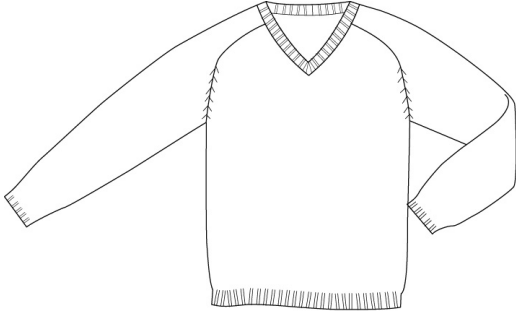

### Style

223008-BPX LITTLE KIDS: S-L  
223010-BP7 BIG KIDS: S-XL  
223011-BP1 WOMENS: S-XL  
223013-BP0 MENS: S-XL

### Size

### Approved Colors

CLASSIC NAVY

### School Guidelines

LOGO MANDATORY

## Drifter Sweater Vest

100% Cotton

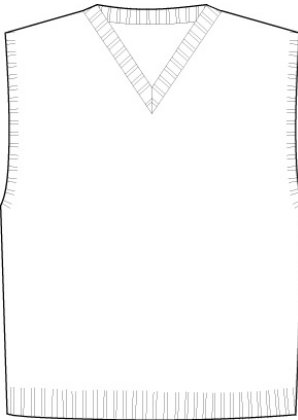

### Style

223014-BP5 LITTLE KIDS: S-L  
223015-BPX BIG KIDS: S-XL  
223016-BP4 WOMENS: S-XL  
223018-BP3 MENS: S-XL

### Size

### Approved Colors

CLASSIC NAVY

### School Guidelines

LOGO MANDATORY

## Microfleece Half-Zip Jacket

100% Polyester

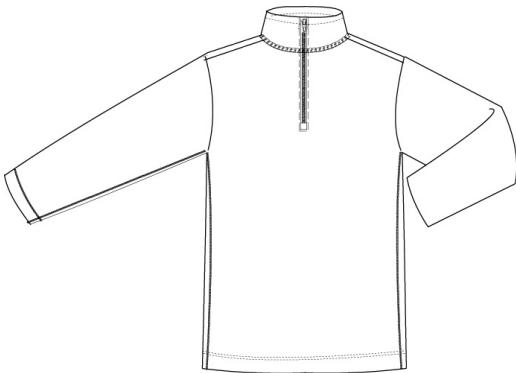

### Style

315366-BP2 LITTLE KIDS: S-L  
315368-BP1 BIG KIDS: S-XL

### Size

### Approved Colors

CLASSIC NAVY

### School Guidelines

LOGO MANDATORY

## Polar Fleece Jacket

100% Polyester

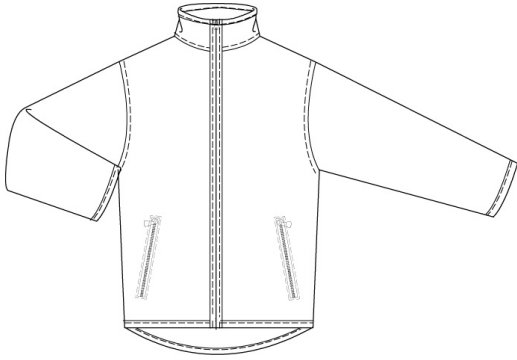

### Style

188727-BP7 LITTLE KIDS: S-L  
188726-BP2 BIG KIDS: S-XL  
188724-BP3 WOMENS: S-XL  
188725-BP8 MENS: S-XXL

### Size

### Approved Colors

CLASSIC NAVY

### School Guidelines

LOGO MANDATORY

## Polar Fleece Vest

100% Polyester Fleece

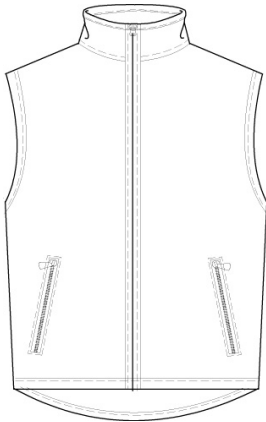

### Style

188731-BP3 LITTLE KIDS: S-L  
188730-BP9 BIG KIDS: S-XL  
188728-BP1 WOMENS: S-XL  
188729-BP6 MENS: S-XXL

### Size

### Approved Colors

CLASSIC NAVY

### School Guidelines

LOGO MANDATORY

## Squall Parka

3-ply Supplex® nylon shell

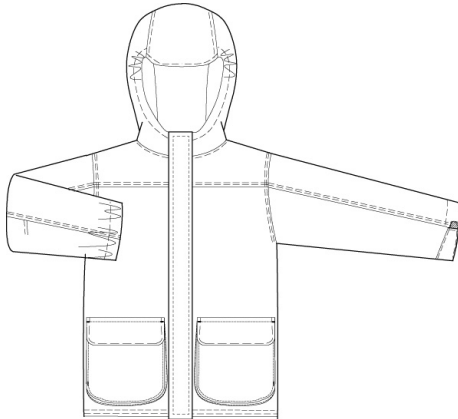

### Style

191414-BPX LITTLE KIDS: S-L  
191415-BP4 BIG KIDS: S-XL

### Size

### Approved Colors

CLASSIC NAVY

### School Guidelines

LOGO MANDATORY

# Boys'/Men's

## Long Sleeve Solid Oxford

60% Cotton / 40% Polyester

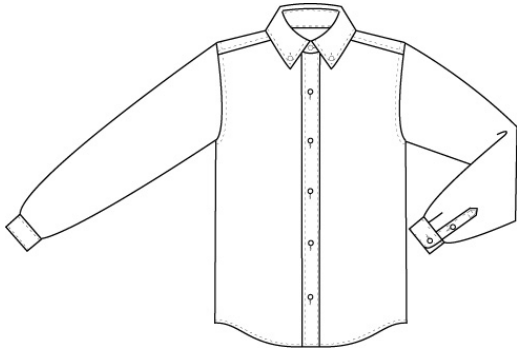

### Style

219315-BP8  
219308-BP8  
219312-BP4  
029413-BP4

### Size

LITTLE BOYS: 4-7  
BOYS: 8-20  
BOYS HUSKY: 8-20  
MENS: S-XXL

### Approved Colors

WHITE

### School Guidelines

LOGO MANDATORY

## Long Sleeve No Iron Pinpoint Shirt

100% No-Iron Cotton



### Style

219319-BP6  
219320-BP9  
322776-BP2

### Size

LITTLE BOYS: 4-7  
BOYS: 8-20  
MENS: S-XL

### Approved Colors

WHITE

### School Guidelines

LOGO MANDATORY

## Plain Front Stain/Wrinkle Resistant Chino Shorts

100% Combed Cotton Twill

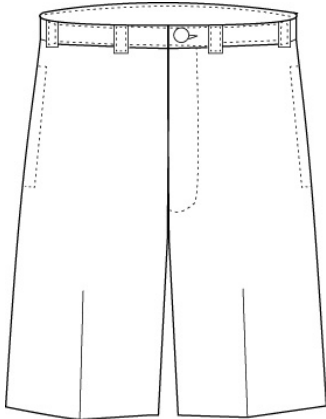

### Style

231161-BPX  
231162-BP4  
  
231164-BP3  
231167-BP7  
231168-BP1  
404347-BP6  
231170-BP9

### Size

LITTLE BOYS: 4-7  
LITTLE BOYS SLIM:  
4-7  
BOYS: 8-20  
BOYS SLIM: 8-20  
BOYS HUSKY: 8-20  
YOUNG MEN: 27-32  
MENS: 30-44 EVEN,  
31-37 ODD

### Approved Colors

CLASSIC NAVY  
KHAKI

### School Guidelines

LOGO NOT ALLOWED

## Plain Front Blended Chino Shorts

60% Cotton / 40% Polyester

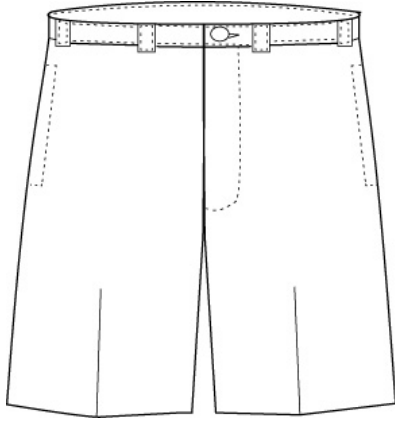

### Style

184383-BP2 LITTLE BOYS: 4-7  
231174-BP7 LITTLE BOYS SLIM:  
4-7  
184384-BP7 BOYS: 8-20  
231175-BP1 BOYS SLIM: 8-20  
231176-BP6 BOYS HUSKY: 8-20  
241937-BP9 MENS: 30-44 EVEN,  
31-37 ODD

### Size

### Approved Colors

CLASSIC NAVY  
KHAKI

### School Guidelines

LOGO NOT ALLOWED

## Plain Front Stain/Wrinkle Resistant Chino Pants

100% Cotton

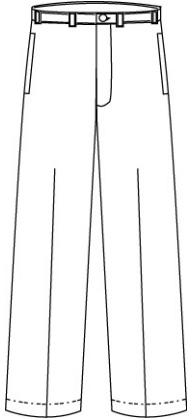

### Style

403850-BPX TODDLER: 2T-4T  
403851-BP4 LITTLE BOY: 4-7  
403852-BP9 LITTLE BOY SLIM: 4-7  
403853-BP3 BOYS: 8-20  
403854-BP8 BOYS SLIM: 8-20  
403855-BP2 BOYS HUSKY: 8-20  
403856-BP7 YOUNG MEN: 27-32  
243850-BP5 MENS: 30-44 EVEN,  
31-37 ODD

### Size

### Approved Colors

CLASSIC NAVY  
KHAKI

### School Guidelines

LOGO NOT ALLOWED

## Plain Front Blended Chino Pants

60% Cotton / 40% Polyester

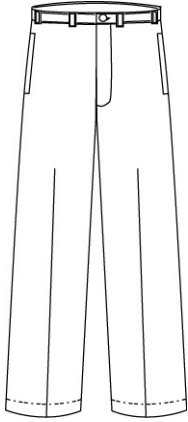

### Style

403845-BP9 LITTLE BOYS: 4-7  
403846-BP3 LITTLE BOYS SLIM:  
4-7  
403847-BP8 BOYS: 8-20  
403848-BP2 BOYS SLIM: 8-20  
403849-BP7 BOYS HUSKY: 8-20  
403862-BP2 YOUNG MEN: 27-32  
191130-BP0 MENS: 30-44 EVEN,  
31-37 ODD

### Size

### Approved Colors

CLASSIC NAVY  
KHAKI

### School Guidelines

LOGO NOT ALLOWED

## Zip Front Sweatshirt

80% Cotton / 20% Polyester

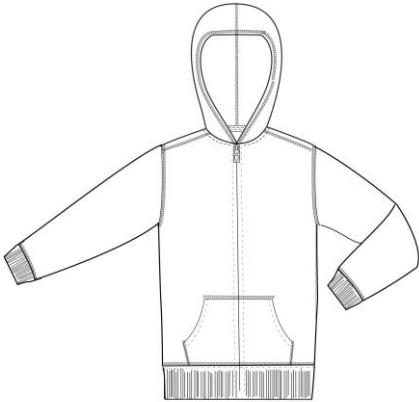

### Style

393713-BP5 LITTLE BOYS: S-L  
393714-BPX BOYS: S-XL  
393715-BP4 MENS: S-XXL

### Size

### Approved Colors

CLASSIC NAVY

### School Guidelines

LOGO MANDATORY

## Hoodie Pullover

80% Cotton / 20% Polyester

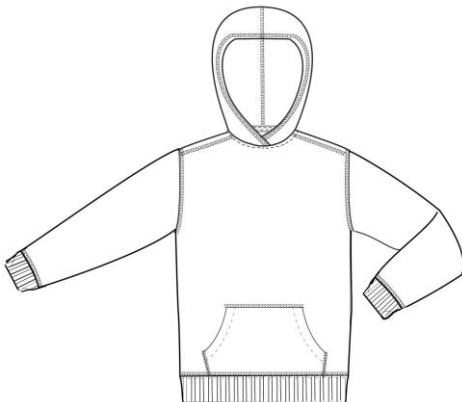

### Style

393706-BP5 LITTLE BOYS: S-L  
393708-BP4 BOYS: S-XL  
393709-BP9 MENS: S-XXL

### Size

### Approved Colors

CLASSIC NAVY

### School Guidelines

LOGO MANDATORY

# Accessories

## Plaid Tie

65% Polyester / 35% Rayon

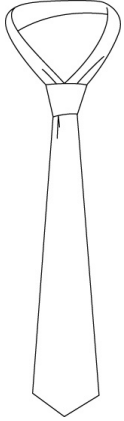

### Style

058427-BP7

### Size

BOYS TIE: S, M

087356-BP1

BOYS TO-BE-TIED:  
M, L

### Approved Colors

CLASSIC NAVY PLAID

### School Guidelines

LANDS' END IS UNABLE TO LOGO THIS  
ITEM

## Braided Belt

Leather

### Style

096197-BP4

### Size

BOYS: S-XXL

### Approved Colors

BLACK

BROWN



### School Guidelines

LANDS' END IS UNABLE TO LOGO THIS  
ITEM

## Weathered Leather Belt

100% Leather

### Style

394476-BP4

### Size

BOYS: S-XL

### Approved Colors

BLACK

BROWN



### School Guidelines

LANDS' END IS UNABLE TO LOGO THIS  
ITEM

## D-Ring Belt

65% Polyester / 35% Rayon

**Style**                      **Size**  
382298-BP0    GIRLS: S-XL

**Approved Colors**  
CLASSIC NAVY PLAID



### **School Guidelines**

LANDS' END IS UNABLE TO LOGO THIS ITEM

## Solid Cable Knee Socks

Cotton / Nylon / Lycra Blend

**Style**                      **Size**  
093594-BP6    GIRLS: M-XL

**Approved Colors**  
WHITE

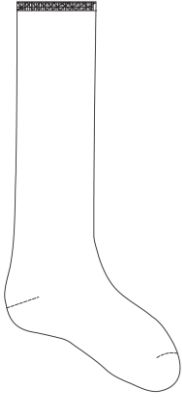

### **School Guidelines**

LANDS' END IS UNABLE TO LOGO THIS ITEM

## Microfiber Tights

86% Nylon / 14% Spandex

**Style**                      **Size**  
406159-BP7    GIRLS: S-L

**Approved Colors**  
WHITE

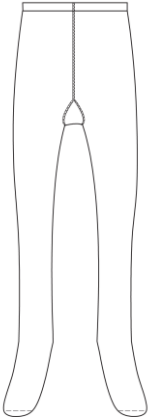

### **School Guidelines**

LANDS' END IS UNABLE TO LOGO THIS ITEM

## Solid Mary Jane Shoes



<u>Style</u>	<u>Size</u>	<u>Approved Colors</u>
406568-	TODDLER (REGULAR WIDTH): 5-8	BLACK BLACK PATENT
406566-	LITTLE GIRL/BIG GIRL (REGULAR WIDTH): 9-13, 1-7	CLASSIC NAVY SPICE BROWN
406567-	LITTLE GIRL/BIG GIRL (WIDE WIDTH): 9-13, 1-7	

### School Guidelines

LANDS' END IS UNABLE TO LOGO THIS ITEM

## All Weather Mocs



<u>Style</u>	<u>Size</u>	<u>Approved Colors</u>
393280-	TODDLER (REGULAR WIDTH): 5-8	BLACK BURNT CAMEL
393279-	LITTLE BOY/BIG BOY (REGULAR WIDTH): 9-13, 1-7	SPICE BROWN TRUE NAVY

### School Guidelines

LANDS' END IS UNABLE TO LOGO THIS ITEM

Your school's Dress Code – as determined by your school's program administrator – is outlined in this document. The purchase of ANY Lands' End School Uniforms product includes a contribution to your school. However, ONLY the items listed in your dress code are approved for school use. If you need assistance placing an order, please call 1-800-469-2222.