

# LANDS' END SCHOOL



**Real Life Christian Academy**

**1501 Steves Rd**

**Clermont FL 34711**

Preferred School Number

**900120577**

## Welcome to Lands' End School!

### **Guaranteed Period ®**

If you're not satisfied with any item, simply return it to us at any time for an exchange or refund of its purchase price.

### **Pass-along Quality**

We're serious about comfort, construction and durability; so our products hold up from the first day of school to the last (and through the next kid in line!).

### **Customer Service**

Our school uniform phone operators are available year 'round, and knowledgeable customer service reps can help you with any size order.

### **School Rewards Program**

We contribute a portion of the sales from your uniform purchases back to your school.

### **Sizing Options**

We have more uniform choices than ever in Slim, Plus, and Husky sizes.

**1-800-469-2222**

**landsend.com/school**

Copyright 2011, Lands' End, Inc. All rights reserved.

Preferred School Number

**900120577**

**1-800-469-2222 • landsend.com/school**

Last Updated:

Page 1 of 7

10/1/2011

**Special Notes:**

**Girls'/Women's**

**Solid Pleated Skirt**

65% Polyester / 35% Rayon

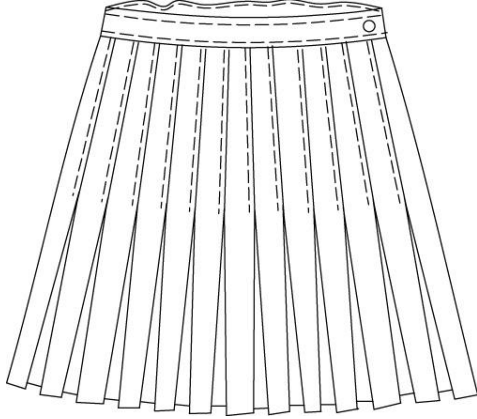

**Style**

**Size**

**Approved Colors**

065144-BP8 LITTLE GIRLS SLIM:  
4-6X  
403747-BP5 GIRLS: 7-16  
403749-BP4 GIRLS SLIM: 7-16  
403750-BP7 GIRLS PLUS: 7-16  
403746-BP0 WOMENS: 6-18

KHAKI

**Long Stretch Twill Skirt**

98% Cotton / 2% Spandex

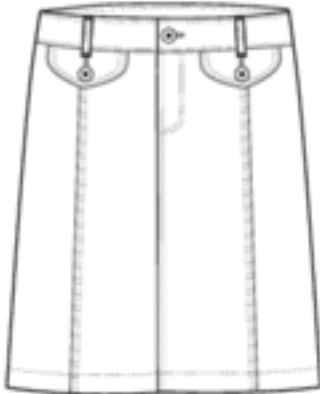

**Style**

**Size**

**Approved Colors**

403766-BP8 LITTLE GIRLS: 4-6X  
403767-BP2 GIRLS: 7-16  
403768-BP7 WOMENS: 4-18

KHAKI

**Pleat Front Blended Chino Shorts**

60% Cotton / 40% Polyester

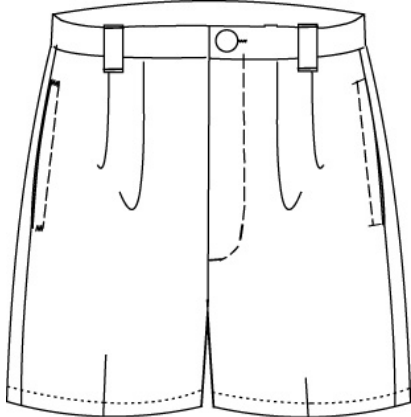

**Style**

**Size**

**Approved Colors**

403780-BP8 LITTLE GIRLS: 4-6X  
403781-BP2 GIRLS: 7-16  
403779-BP5 WOMENS: 4-18

KHAKI

**Feminine Fit Stretch Bermuda Short**

98% Cotton / 2% Spandex

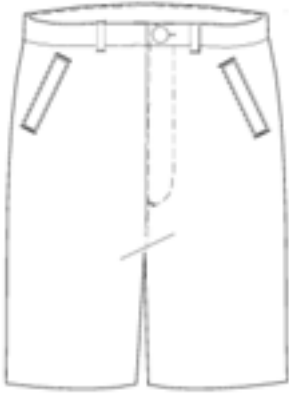

**Style**

**Size**

**Approved Colors**

403784-BP6 LITTLE GIRLS: 4-6X  
403785-BP0 GIRLS: 7-16  
403786-BP5 WOMENS: 4-18

KHAKI

**Pleat Front Chino Pants**

60% Cotton / 40% Polyester

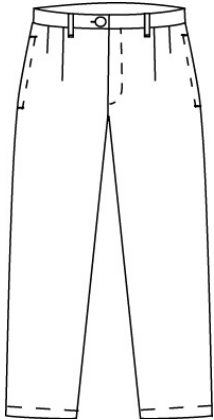

**Style**

**Size**

**Approved Colors**

403659-BP5 LITTLE GIRLS: 4-6X  
403661-BP2 GIRLS: 7-16  
403654-BP2 WOMENS: 4-18

KHAKI

**Elastic Waist Chino Pants**

60% Cotton / 40% Polyester

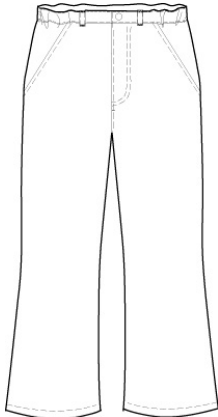

**Style**

**Size**

**Approved Colors**

403655-BP7 LITTLE GIRL: 4-6X  
403656-BP1 GIRLS: 7-16  
403657-BP6 GIRLS PLUS: 7-16  
403658-BP0 WOMENS: 4-18

KHAKI

## Stretch Flare Pants

98% Cotton / 2% Spandex Twill

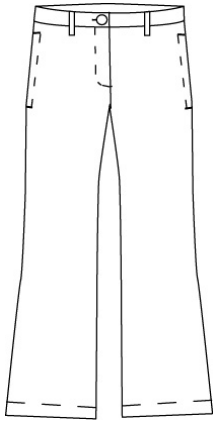

### Style

### Size

### Approved Colors

403731-BP4 LITTLE GIRLS: 4-6X  
403732-BP9 LITTLE GIRLS SLIM:  
4-6X  
403733-BP3 GIRLS: 7-16  
403734-BP8 GIRLS SLIM: 7-16  
403735-BP2 GIRLS PLUS: 7-16  
403736-BP7 JUNIOR: 1-13 (ODD)  
403737-BP1 WOMENS: 6-18

KHAKI

## Stretch Twill Pencil Pant

98% Cotton / 2% Spandex



### Style

### Size

### Approved Colors

403726-BP3 LITTLE GIRLS: 4-6X  
403728-BP2 GIRLS: 7-16  
403730-BPX GIRLS JUNIOR: 1-13  
(ODD)

KHAKI

## Feminine Fit Blended Bootcut Pant

60% Cotton / 40% Polyester



### Style

### Size

### Approved Colors

403740-BP3 LITTLE GIRLS: 4-6X  
403741-BP8 LITTLE GIRLS SLIM:  
4-6X  
403742-BP2 GIRLS: 7-16  
403743-BP7 GIRLS SLIM: 7-16  
403744-BP1 GIRLS PLUS: 7-16  
403745-BP6 WOMENS: 4-18

KHAKI

## Stretch Crop Pants

98% Cotton / 2% Spandex



### Style

403677-BP3 LITTLE GIRLS: 4-6X  
403678-BP8 LITTLE GIRLS SLIM:  
4-6X  
403679-BP2 GIRLS: 7-16  
403680-BP5 GIRLS SLIM: 7-16  
403681-BPX GIRLS PLUS: 7-16  
403676-BP9 WOMENS: 6-18

### Size

### Approved Colors

KHAKI

## Boys'/Men's

### Plain Front Stain/Wrinkle Resistant Chino Shorts

100% Combed Cotton Twill

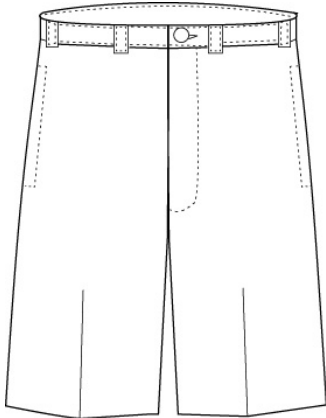

### Style

231161-BPX LITTLE BOYS: 4-7  
231162-BP4 LITTLE BOYS SLIM:  
4-7  
231164-BP3 BOYS: 8-20  
231167-BP7 BOYS SLIM: 8-20  
231168-BP1 BOYS HUSKY: 8-20  
404347-BP6 YOUNG MEN: 27-32  
231170-BP9 MENS: 30-44 EVEN,  
31-37 ODD

### Size

### Approved Colors

KHAKI

## Plain Front Blended Chino Shorts

60% Cotton / 40% Polyester

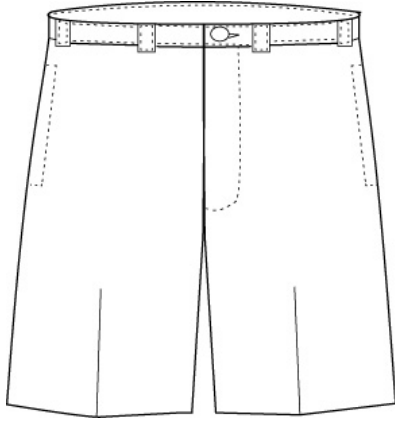

### Style

184383-BP2 LITTLE BOYS: 4-7  
231174-BP7 LITTLE BOYS SLIM:  
4-7  
184384-BP7 BOYS: 8-20  
231175-BP1 BOYS SLIM: 8-20  
231176-BP6 BOYS HUSKY: 8-20  
241937-BP9 MENS: 30-44 EVEN,  
31-37 ODD

### Size

### Approved Colors

KHAKI

## Pleat Front Blended Chino Shorts

60% Cotton / 40% Polyester

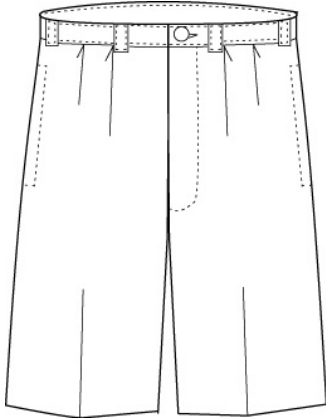

### Style

231149-BP9 LITTLE BOYS: 4-7  
231151-BP6 LITTLE BOYS SLIM:  
4-7  
231152-BP0 BOYS: 8-20  
231154-BPX BOYS SLIM: 8-20  
231155-BP4 BOYS HUSKY: 8-20  
231156-BP9 MENS: 30-44 EVEN,  
31-37 ODD

### Size

### Approved Colors

KHAKI

### Pleat Front Reinforced Knee Chino Pants

60% Cotton / 40% Polyester

No Reinforced Knee on Men's

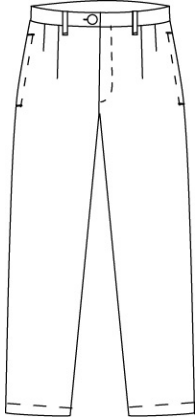

**Style**

**Size**

**Approved Colors**

231067-BP4	LITTLE BOYS: 4-7
231068-BP9	LITTLE BOYS SLIM: 4-7
231069-BP3	BOYS: 8-20
231070-BP6	BOYS SLIM: 8-20
231071-BP0	BOYS HUSKY: 8-20
231066-BPX	MENS: 30-44 EVEN, 31-37 ODD

KHAKI

### Elastic Waist Chino Pants

60% Cotton / 40% Polyester

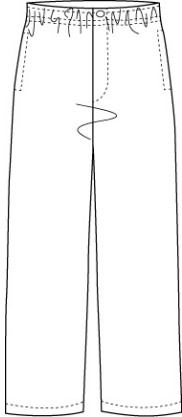

**Style**

**Size**

**Approved Colors**

403842-BP5	LITTLE BOYS: 4-7
403843-BPX	BOYS: 8-20
403844-BP4	BOYS HUSKY: 8-20
092516-BP4	MENS: 30-44 EVEN, 31-37 ODD

KHAKI

Your school's Dress Code – as determined by your school's program administrator – is outlined in this document. The purchase of ANY Lands' End School Uniforms product includes a contribution to your school. However, ONLY the items listed in your dress code are approved for school use. If you need assistance placing an order, please call 1-800-469-2222.