

# LANDS' END SCHOOL



**St Timothy School**

**4523 Six Forks Rd**

**Raleigh NC 27609**

Preferred School Number

**900063991**

## Welcome to Lands' End School!

### **Guaranteed Period®**

If you're not satisfied with any item, simply return it to us at any time for an exchange or refund of its purchase price.

### **Pass-along Quality**

We're serious about comfort, construction and durability; so our products hold up from the first day of school to the last (and through the next kid in line!).

### **Customer Service**

Our school uniform phone operators are available year 'round, and knowledgeable customer service reps can help you with any size order.

### **School Rewards Program**

We contribute a portion of the sales from your uniform purchases back to your school.

### **Sizing Options**

We have more uniform choices than ever in Slim, Plus, and Husky sizes.

**1-800-469-2222**

**landsend.com/school**

Copyright 2011, Lands' End, Inc. All rights reserved.

Preferred School Number

**900063991**

**1-800-469-2222 • landsend.com/school**

Last Updated:

Page 1 of 23

10/6/2011



**School Name/Shield**

**Logo #0125818K**

**Per Item Logo Application Fee: \$5.50**

- Your school has provided this logo and set certain restrictions regarding its use. Please check each individual product in your Dress Code for details
- Personalized monograms are not allowed with this logo

**Special Notes:**

## Girls'/Women's

### Short Sleeve Feminine Fit Mesh Polo

100% Cotton



**Style**

230948-BP4 LITTLE GIRLS: S-L  
230949-BP9 GIRLS: S-XL  
396035-BP8 GIRLS PLUS: M-XL  
230950-BP1 WOMENS: XXS-XL

**Size**

**Approved Colors**

CHAMBRAY BLUE  
CLASSIC NAVY  
WHITE

**School Guidelines**

LOGO MANDATORY  
GIRLS GRADES K-2 - LOGO IS OPTIONAL  
IF WEARING WITH JUMPER  
GRADES K-4 MAY WEAR WHITE  
GRADES 5-8 MAY WEAR CHAMBRAY  
BLUE, CLASSIC NAVY, AND WHITE

### Long Sleeve Feminine Fit Mesh Polo

100% Cotton



**Style**

230951-BP6 LITTLE GIRLS: S-L  
230952-BP0 GIRLS: S-XL  
396036-BP2 GIRLS PLUS: M-XL  
230953-BP5 WOMENS: XXS-XL

**Size**

**Approved Colors**

CHAMBRAY BLUE  
CLASSIC NAVY  
WHITE

**School Guidelines**

LOGO MANDATORY  
GIRLS GRADES K-2 - LOGO IS OPTIONAL  
IF WEARING WITH JUMPER  
GRADES K-4 MAY WEAR WHITE  
GRADES 5-8 MAY WEAR CHAMBRAY  
BLUE, CLASSIC NAVY, AND WHITE

### Short Sleeve Feminine Fit Interlock Polo

100% Cotton



#### Style

230954-BPX LITTLE GIRLS: S-L  
230955-BP4 GIRLS: S-XL  
396033-BP9 GIRLS PLUS: M-XL  
230956-BP9 WOMENS: XXS-XL

#### Size

#### Approved Colors

CHAMBRAY BLUE  
CLASSIC NAVY  
WHITE

#### School Guidelines

LOGO MANDATORY  
GIRLS GRADES K-2 - LOGO IS OPTIONAL  
IF WEARING WITH JUMPER  
GRADES K-4 MAY WEAR WHITE  
GRADES 5-8 MAY WEAR CHAMBRAY  
BLUE, CLASSIC NAVY, AND WHITE

### Long Sleeve Feminine Fit Interlock Polo

100% Cotton



#### Style

230957-BP3 LITTLE GIRLS: S-L  
230958-BP8 GIRLS: S-XL  
396034-BP3 GIRLS PLUS: M-XL  
230959-BP2 WOMENS: XXS-XL

#### Size

#### Approved Colors

CHAMBRAY BLUE  
CLASSIC NAVY  
WHITE

#### School Guidelines

LOGO MANDATORY  
GIRLS GRADES K-2 - LOGO IS OPTIONAL  
IF WEARING WITH JUMPER  
GRADES K-4 MAY WEAR WHITE  
GRADES 5-8 MAY WEAR CHAMBRAY  
BLUE, CLASSIC NAVY, AND WHITE

### Short Sleeve Plain Collar Knit Peter Pan

100% Cotton



#### Style

350062-BP0 LITTLE GIRLS: S-L  
350064-BPX GIRLS: S-XL  
350067-BP3 WOMENS: S-XL

#### Size

#### Approved Colors

BLUE  
WHITE

#### School Guidelines

LOGO MANDATORY  
GIRLS GRADES K-2 - LOGO IS OPTIONAL  
IF WEARING WITH JUMPER  
GRADES K-4 MAY WEAR WHITE  
GRADES 5-8 MAY WEAR BLUE AND  
WHITE

### Long Sleeve Plain Collar Knit Peter Pan

100% Cotton



#### Style

350068-BP8 LITTLE GIRLS: S-L  
350071-BPX GIRLS: S-XL  
350072-BP4 WOMENS: S-XL

#### Size

#### Approved Colors

BLUE  
WHITE

#### School Guidelines

LOGO MANDATORY  
GIRLS GRADES K-2 - LOGO IS OPTIONAL  
IF WEARING WITH JUMPER  
GRADES K-4 MAY WEAR WHITE  
GRADES 5-8 MAY WEAR BLUE AND  
WHITE

### Short Sleeve Oxford

60% Cotton / 40% Polyester



#### Style

393679-BP1 LITTLE GIRLS: 4-6X  
393680-BP4 GIRLS: 7-16  
404341-BP9 GIRLS JUNIOR: 3-13  
(ODD)  
393682-BP3 WOMENS: 4-18

#### Size

#### Approved Colors

BLUE  
WHITE

#### School Guidelines

LOGO MANDATORY  
GIRLS GRADES K-2 - LOGO IS OPTIONAL  
IF WEARING WITH JUMPER  
GRADES K-4 MAY WEAR WHITE  
GRADES 5-8 MAY WEAR BLUE AND  
WHITE

### 3/4 Sleeve Oxford

60% Cotton / 40% Polyester



#### Style

393683-BP8 LITTLE GIRLS: 4-6X  
393684-BP2 GIRLS: 7-16  
393686-BP1 WOMENS: 4-18

#### Size

#### Approved Colors

BLUE  
WHITE

#### School Guidelines

LOGO MANDATORY  
GIRLS GRADES K-2 - LOGO IS OPTIONAL  
IF WEARING WITH JUMPER  
GRADES K-4 MAY WEAR WHITE  
GRADES 5-8 MAY WEAR BLUE AND  
WHITE

## Long Sleeve Oxford

60% Cotton / 40% Polyester



### Style

### Size

### Approved Colors

393687-BP6 LITTLE GIRLS: 4-6X  
393688-BP0 GIRLS: 7-16  
393689-BP5 GIRLS PLUS: 7-16  
404342-BP3 GIRLS JUNIOR: 3-13  
(ODD)  
393690-BP8 WOMENS: 4-18

BLUE  
WHITE

### School Guidelines

LOGO MANDATORY  
GIRLS GRADES K-2 - LOGO IS OPTIONAL  
IF WEARING WITH JUMPER  
GRADES K-4 MAY WEAR WHITE  
GRADES 5-8 MAY WEAR BLUE AND  
WHITE

## Long Sleeve Pinpoint Blouse

100% Cotton

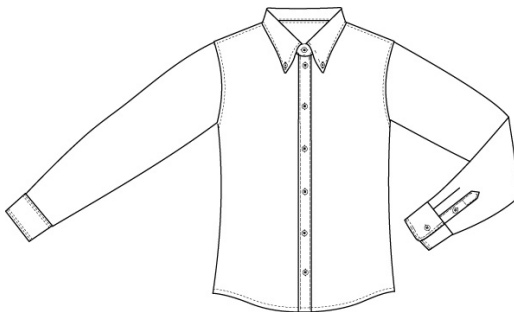

### Style

### Size

### Approved Colors

315320-BP0 LITTLE GIRLS: 4-6X  
315328-BP7 GIRLS: 7-16  
315329-BP1 WOMENS: S-XL

BLUE  
WHITE

### School Guidelines

LOGO MANDATORY  
GIRL'S GRADES K-2 - LOGO IS OPTIONAL  
IF WEARING WITH JUMPER  
GRADES K-4 MAY WEAR WHITE  
GRADES 5-8 MAY WEAR BLUE AND  
WHITE

### Short Sleeve Pintuck Blouse

60% Cotton / 40% Polyester



**Style**

**Size**

393729-BP6 LITTLE GIRLS: 4-6X  
393730-BP9 GIRLS: 7-16  
393731-5X4 GIRLS PLUS: 7-16  
393732-BP8 WOMENS: 4-18

**Approved Colors**

BLUE  
WHITE

**School Guidelines**

LANDS' END IS UNABLE TO APPLY YOUR  
LOGO TO THIS ITEM  
GRADES K-4 MAY WEAR WHITE  
GRADES 5-8 MAY WEAR BLUE AND  
WHITE

### Long Sleeve Pintuck Blouse

60% Cotton / 40% Polyester



**Style**

**Size**

393733-BP2 LITTLE GIRLS: 4-6X  
393734-BP7 GIRLS: 7-16  
393735-BP1 GIRLS PLUS: 7-16  
393736-BP6 WOMENS: 4-18

**Approved Colors**

BLUE  
WHITE

**School Guidelines**

LANDS' END IS UNABLE TO APPLY YOUR  
LOGO TO THIS ITEM  
GRADES K-4 MAY WEAR WHITE  
GRADES 5-8 MAY WEAR BLUE AND  
WHITE

### Fine Gauge Cardigan Sweater

100% Cotton

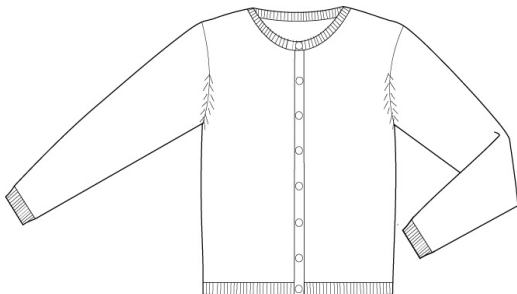

**Style**

**Size**

092806-BP9 LITTLE GIRLS: S-L  
092807-BP3 GIRLS: S-XL  
092808-BP8 WOMENS: S-XL

**Approved Colors**

CLASSIC NAVY

**School Guidelines**

LOGO MANDATORY



### Solid Jumper

65% Polyester / 35% Rayon

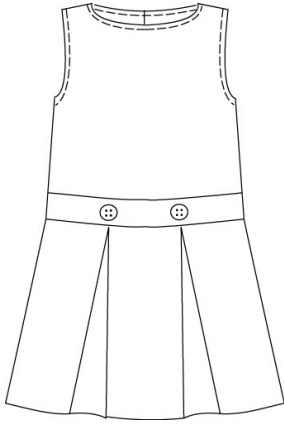

#### Style

068175-BP9 LITTLE GIRLS: 4-6X  
068176-BP3 GIRLS: 7-16  
068177-BP8 GIRLS PLUS: 7-16

#### Size

#### Approved Colors

CLASSIC NAVY

#### School Guidelines

LOGO MANDATORY  
ONLY GRADES K-2 MAY WEAR THIS  
ITEM

### Solid Side Pleat Jumper

65% Polyester / 35% Rayon

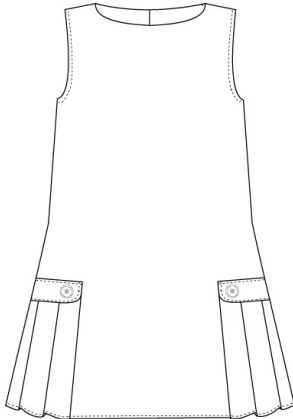

#### Style

246711-BP8 LITTLE GIRLS: 4-6X  
246712-BP2 GIRLS: 7-16

#### Size

#### Approved Colors

CLASSIC NAVY

#### School Guidelines

LOGO MANDATORY  
ONLY GRADES K-2 MAY WEAR THIS  
ITEM

### Solid A-Line Skirt

65% Polyester / 35% Rayon

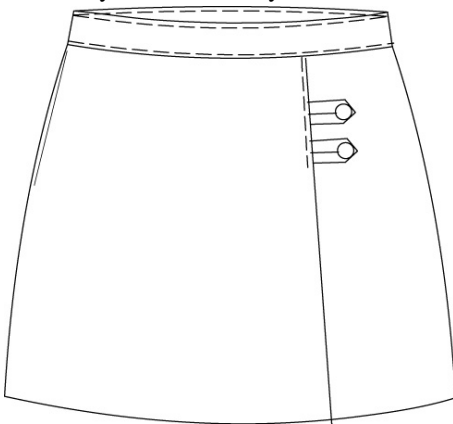

#### Style

068043-BP6 LITTLE GIRLS: 4-6X  
068044-BP0 LITTLE GIRLS SLIM:  
4-6X  
403752-BP6 GIRLS: 7-16  
403753-BP0 GIRLS SLIM: 7-16  
403754-BP5 GIRLS PLUS: 7-16  
406620-BP9 GIRLS JUNIOR: 1-13  
(ODD)  
403751-BP1 WOMENS: 0-16

#### Size

#### Approved Colors

CLASSIC NAVY  
KHAKI

#### School Guidelines

LOGO NOT ALLOWED  
ONLY GRADES 5-8 MAY WEAR THIS ITEM



### Solid Pleated Skirt

65% Polyester / 35% Rayon

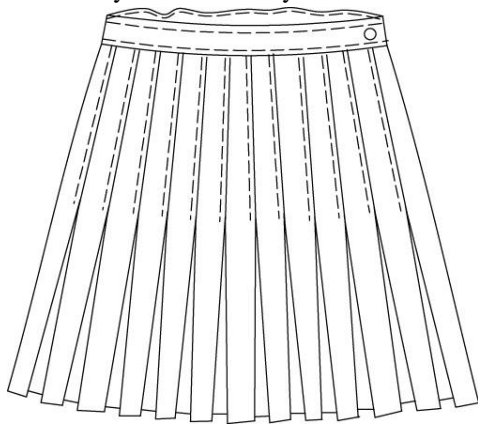

#### Style

065143-BP3 LITTLE GIRLS: 4-6X  
065144-BP8 LITTLE GIRLS SLIM:  
4-6X  
403747-BP5 GIRLS: 7-16  
403749-BP4 GIRLS SLIM: 7-16  
403750-BP7 GIRLS PLUS: 7-16  
403765-BP3 GIRLS JUNIOR: 3-13  
(ODD)  
403746-BP0 WOMENS: 6-18

#### Size

#### Approved Colors

CLASSIC NAVY  
KHAKI

#### School Guidelines

LOGO NOT ALLOWED  
ONLY GRADES 5-8 MAY WEAR THIS ITEM

### Long Chino Skort

60% Cotton / 40% Polyester

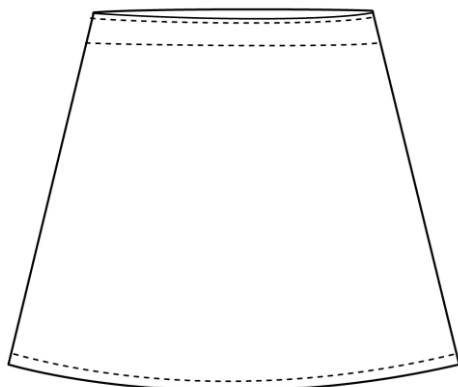

#### Style

320082-BP5 LITTLE GIRLS: 4-6X  
320081-BP0 LITTLE GIRLS SLIM:  
4-6X  
320086-BP3 GIRLS: 7-16  
320084-BP4 GIRLS SLIM: 7-16  
320088-BP2 GIRLS PLUS: 7-16  
320089-BP7 WOMENS: 0-20

#### Size

#### Approved Colors

CLASSIC NAVY  
KHAKI

#### School Guidelines

LOGO NOT ALLOWED  
GRADES 3-4 MAY WEAR CLASSIC NAVY  
GRADES 5-8 MAY WEAR CLASSIC NAVY  
AND KHAKI

## 2-Button Stretch Skort

98% Cotton / 2% spandex



### Style

250205-BP9 LITTLE GIRLS: 4-6X  
250206-BP3 LITTLE GIRLS SLIM:  
4-6X  
250207-BP8 GIRLS: 7-16  
250208-BP2 GIRLS SLIM: 7-16  
250209-BP7 GIRLS PLUS: 7-16  
250210-BPX WOMENS: 4-18

### Size

### Approved Colors

CLASSIC NAVY  
KHAKI

### School Guidelines

LOGO NOT ALLOWED  
GRADES 3-4 MAY WEAR CLASSIC NAVY  
GRADES 5-8 MAY WEAR CLASSIC NAVY  
AND KHAKI

## Plain Front Blended Chino Shorts

60% Cotton / 40% Polyester

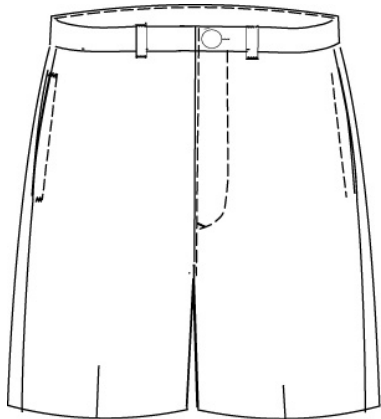

### Style

403774-BP2 LITTLE GIRLS: 4-6X  
403775-BP7 LITTLE GIRLS SLIM:  
4-6X  
403776-BP1 GIRLS: 7-16  
403777-BP6 GIRLS SLIM: 7-16  
403778-BP0 GIRLS PLUS: 7-16  
403783-BP1 JUNIOR: 1-13  
403782-BP7 WOMENS: 6-18

### Size

### Approved Colors

CLASSIC NAVY  
KHAKI

### School Guidelines

LOGO NOT ALLOWED  
ONLY GRADES 5-8 MAY WEAR THIS ITEM

## Pleat Front Blended Chino Shorts

60% Cotton / 40% Polyester

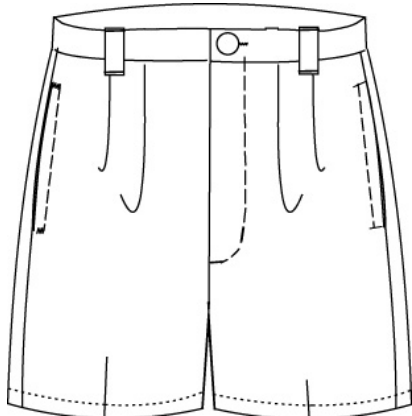

### Style

403780-BP8 LITTLE GIRLS: 4-6X  
403781-BP2 GIRLS: 7-16  
403779-BP5 WOMENS: 4-18

### Size

### Approved Colors

CLASSIC NAVY  
KHAKI

### School Guidelines

LOGO NOT ALLOWED  
ONLY GRADES 5-8 MAY WEAR THIS ITEM

### Plain Front Stretch Chino Pants

98% Cotton / 2% spandex

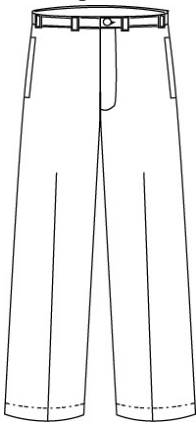

<u>Style</u>	<u>Size</u>	<u>Approved Colors</u>
403671-BP6	LITTLE GIRLS: 4-6X	CLASSIC NAVY KHAKI
403672-BP0	LITTLE GIRLS SLIM: 4-6X	
403673-BP5	GIRLS: 7-16	
403674-BPX	GIRLS SLIM: 7-16	
403675-BP4	GIRLS PLUS: 7-16	

#### School Guidelines

LOGO NOT ALLOWED

GRADES K-4 WEAR CLASSIC NAVY (2ND AND 3RD QUARTER ONLY)

GRADES 5-8 WEAR CLASSIC NAVY AND KHAKI

### Plain Front Blended Chino Pants

60% Cotton / 40% Polyester

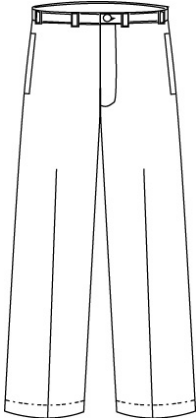

<u>Style</u>	<u>Size</u>	<u>Approved Colors</u>
403665-BP0	TODDLER: 2T-4T	CLASSIC NAVY KHAKI
403666-BP5	LITTLE GIRLS: 4-6X	
403667-BPX	LITTLE GIRLS SLIM: 4-6X	
403668-BP4	GIRLS: 7-16	
403669-BP9	GIRLS SLIM: 7-16	
403670-BP1	GIRLS PLUS: 7-16	
404343-BP8	JUNIOR: 1-13	
403664-BP6	WOMENS: 4-18	

#### School Guidelines

LOGO NOT ALLOWED

GRADES K-4 WEAR CLASSIC NAVY (2ND AND 3RD QUARTER ONLY)

GRADES 5-8 WEAR CLASSIC NAVY AND KHAKI

### Pleat Front Chino Pants

60% Cotton / 40% Polyester

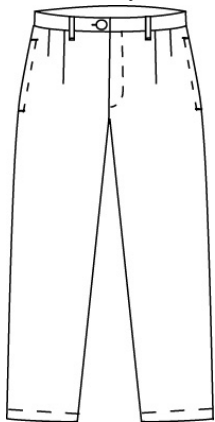

#### Style

403659-BP5 LITTLE GIRLS: 4-6X  
403661-BP2 GIRLS: 7-16  
403654-BP2 WOMENS: 4-18

#### Size

#### Approved Colors

CLASSIC NAVY  
KHAKI

#### School Guidelines

LOGO NOT ALLOWED

GRADES K-4 WEAR CLASSIC NAVY (2ND  
AND 3RD QUARTER ONLY)

GRADES 5-8 WEAR CLASSIC NAVY AND  
KHAKI

### Elastic Waist Chino Pants

60% Cotton / 40% Polyester

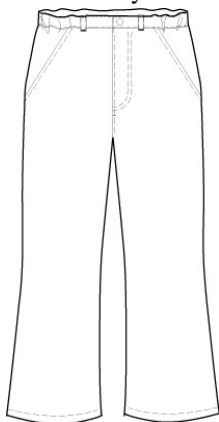

#### Style

403655-BP7 LITTLE GIRL: 4-6X  
403656-BP1 GIRLS: 7-16  
403657-BP6 GIRLS PLUS: 7-16  
403658-BP0 WOMENS: 4-18

#### Size

#### Approved Colors

CLASSIC NAVY  
KHAKI

#### School Guidelines

LOGO NOT ALLOWED

GRADES K-4 WEAR CLASSIC NAVY (2ND  
AND 3RD QUARTER ONLY)

GRADES 5-8 WEAR CLASSIC NAVY AND  
KHAKI

### Stretch Crop Pants

98% Cotton / 2% Spandex



#### Style

403677-BP3 LITTLE GIRLS: 4-6X  
403678-BP8 LITTLE GIRLS SLIM:  
4-6X  
403679-BP2 GIRLS: 7-16  
403680-BP5 GIRLS SLIM: 7-16  
403681-BPX GIRLS PLUS: 7-16  
403676-BP9 WOMENS: 6-18

#### Size

#### Approved Colors

CLASSIC NAVY  
KHAKI

#### School Guidelines

LOGO NOT ALLOWED

GRADES 5-8 WEAR THIS ITEM

## Crew Sweatshirt

80% Cotton / 20% Polyester



### Style

393692-BP7 LITTLE GIRLS: S-L  
393698-BP4 GIRLS: S-XL  
393700-BP8 WOMENS: S-XL

### Size

### Approved Colors

CLASSIC NAVY

### School Guidelines

LOGO MANDATORY

## Co-Ed

### Short Sleeve Mesh Polo

100% Cotton Mesh



### Style

051465-BPX TODDLERS: 2T-4T  
051467-BP9 LITTLE KIDS: S-L  
051469-BP8 BIG KIDS: S-XL  
396031-BPX BIG KIDS HUSKY: M-XL  
167542-BP2 WOMENS: S-XL  
167541-BP8 MENS: S-XL

### Size

### Approved Colors

CHAMBRAY BLUE  
CLASSIC NAVY  
WHITE

### School Guidelines

LOGO MANDATORY

GIRLS GRADES K-2 - LOGO IS OPTIONAL  
IF WEARING WITH JUMPER

GRADES K-4 MAY WEAR WHITE

GRADES 5-8 MAY WEAR CHAMBRAY  
BLUE, CLASSIC NAVY, AND WHITE

## Long Sleeve Mesh Polo

100% Cotton Mesh



### Style

### Size

051422-BP1 TODDLERS: 2T-4T  
051437-BP8 LITTLE KIDS: S-L  
051438-BP2 BIG KIDS: S-XL  
396032-BP4 BIG KIDS HUSKY: M-XL  
167540-BP3 WOMENS: S-XL  
167539-BP0 MENS: S-XXL

### Approved Colors

CHAMBRAY BLUE  
CLASSIC NAVY  
WHITE

### School Guidelines

LOGO MANDATORY  
GIRLS GRADES K-2 - LOGO IS OPTIONAL  
IF WEARING WITH JUMPER  
GRADES K-4 MAY WEAR WHITE  
GRADES 5-8 MAY WEAR CHAMBRAY  
BLUE, CLASSIC NAVY, AND WHITE

## Short Sleeve Interlock Polo

100% Cotton Interlock



### Style

### Size

051377-BPX LITTLE KIDS: S-L  
051402-BP4 BIG KIDS: S-XL  
396029-BP2 BIG KIDS HUSKY: M-XL  
313702-BPX WOMENS: S-XL  
313701-BP5 MENS: S-XL

### Approved Colors

CHAMBRAY BLUE  
CLASSIC NAVY  
WHITE

### School Guidelines

LOGO MANDATORY  
GIRLS GRADES K-2 - LOGO IS OPTIONAL  
IF WEARING WITH JUMPER  
GRADES K-4 MAY WEAR WHITE  
GRADES 5-8 MAY WEAR CHAMBRAY  
BLUE, CLASSIC NAVY, AND WHITE

### Long Sleeve Interlock Polo

100% Cotton Interlock

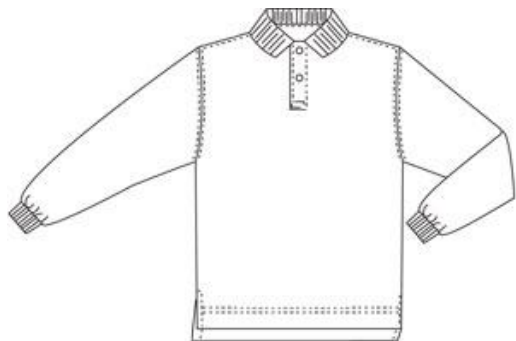

#### Style

051356-BP8 LITTLE KIDS: S-L  
051369-BP5 BIG KIDS: S-XL  
396030-BP5 BIG KIDS HUSKY: M-XL  
313699-BP1 WOMENS: S-XL  
313700-BP0 MENS: S-XL

#### Size

#### Approved Colors

CHAMBRAY BLUE  
CLASSIC NAVY  
WHITE

#### School Guidelines

LOGO MANDATORY  
GIRLS GRADES K-2 - LOGO IS OPTIONAL  
IF WEARING WITH JUMPER  
GRADES K-4 MAY WEAR WHITE  
GRADES 5-8 MAY WEAR CHAMBRAY  
BLUE, CLASSIC NAVY, AND WHITE

### Long Sleeve Turtleneck

100% Cotton Interlock

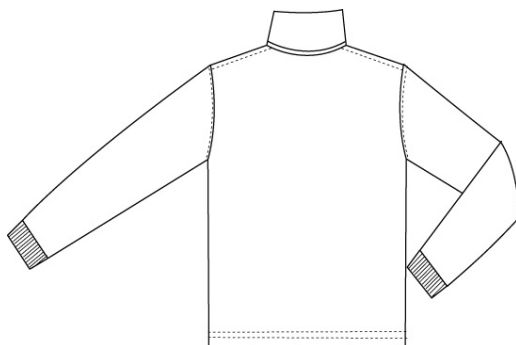

#### Style

407253-BP4 LITTLE KIDS: S-L  
407254-BP9 BIG KIDS: S-XL

#### Size

#### Approved Colors

WHITE

#### School Guidelines

LOGO MANDATORY

### Drifter Zip-Front Cardigan Sweater

100% Cotton



#### Style

223021-BP5 LITTLE KIDS: S-L  
223023-BP4 BIG KIDS: S-XL  
223024-BP9 WOMENS: S-XL  
223025-BP3 MENS: S-XL

#### Size

#### Approved Colors

CLASSIC NAVY

#### School Guidelines

LOGO MANDATORY



### Drifter Crew Sweater

100% Cotton

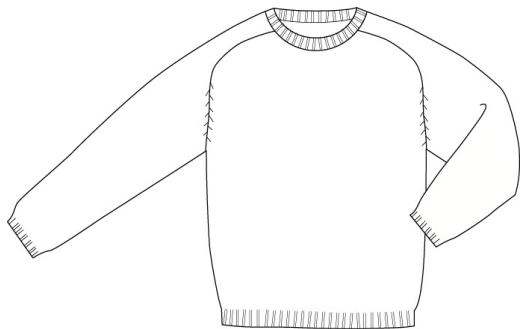

#### Style

223003-BP7 LITTLE KIDS: S-L  
223004-BP1 BIG KIDS: S-XL  
223005-BP6 WOMENS: S-XL  
223006-BP0 MENS: S-XL

#### Size

#### Approved Colors

CLASSIC NAVY

#### School Guidelines

LOGO MANDATORY

### Drifter V-Neck Sweater

100% Cotton

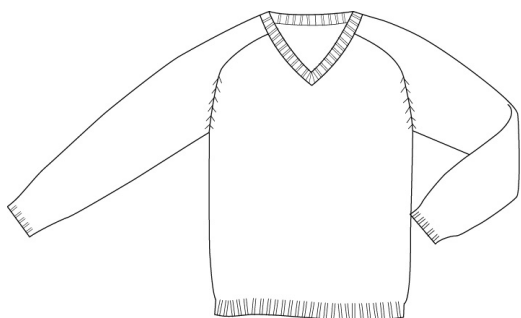

#### Style

223008-BPX LITTLE KIDS: S-L  
223010-BP7 BIG KIDS: S-XL  
223011-BP1 WOMENS: S-XL  
223013-BP0 MENS: S-XL

#### Size

#### Approved Colors

CLASSIC NAVY

#### School Guidelines

LOGO MANDATORY

### Button Front Drifter Cardigan

100% Cotton

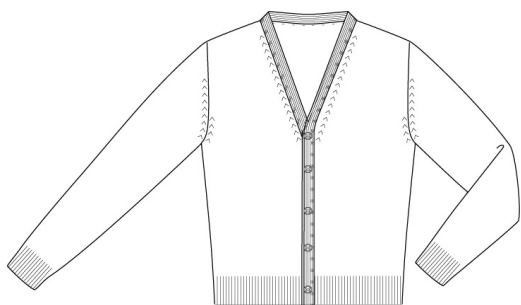

#### Style

315289-BP0 LITTLE KIDS: S-L  
315296-BP0 BIG KIDS: S-XL  
315299-BP4 WOMENS: S-XL  
315298-BPX MENS: S-XL

#### Size

#### Approved Colors

CLASSIC NAVY

#### School Guidelines

LOGO MANDATORY

### Microfleece Half-Zip Jacket

100% Polyester

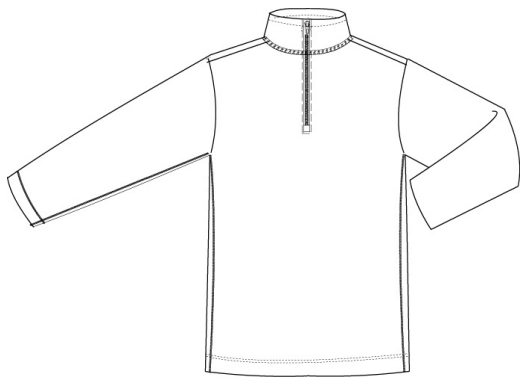

#### Style

315366-BP2 LITTLE KIDS: S-L  
315368-BP1 BIG KIDS: S-XL

#### Size

#### Approved Colors

CLASSIC NAVY

#### School Guidelines

LOGO MANDATORY

### Polar Fleece Jacket

100% Polyester

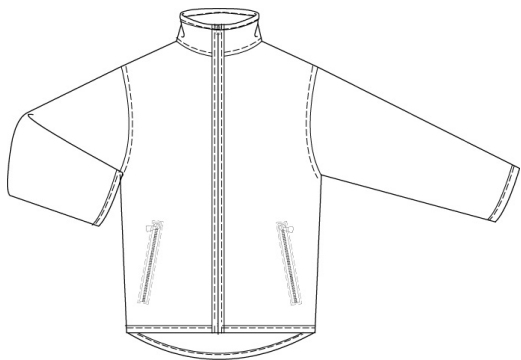

#### Style

188727-BP7 LITTLE KIDS: S-L  
188726-BP2 BIG KIDS: S-XL  
188724-BP3 WOMENS: S-XL  
188725-BP8 MENS: S-XXL

#### Size

#### Approved Colors

CLASSIC NAVY

#### School Guidelines

LOGO MANDATORY

### Polar Fleece Vest

100% Polyester Fleece

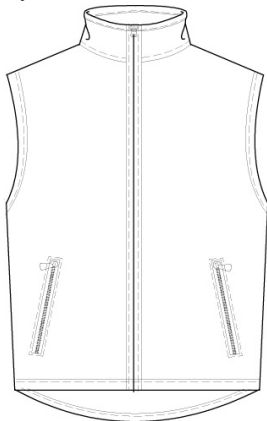

#### Style

188731-BP3 LITTLE KIDS: S-L  
188730-BP9 BIG KIDS: S-XL  
188728-BP1 WOMENS: S-XL  
188729-BP6 MENS: S-XXL

#### Size

#### Approved Colors

CLASSIC NAVY

#### School Guidelines

LOGO MANDATORY

## Boys'/Men's

### Short Sleeve Solid Oxford

60% Cotton / 40% Polyester



#### Style

219302-BP0 LITTLE BOYS: 4-7  
219304-BPX BOYS: 8-20  
219305-BP4 BOYS HUSKY: 8-20  
029414-BP9 MENS: S-XXL

#### Size

#### Approved Colors

BLUE  
WHITE

#### School Guidelines

LOGO MANDATORY  
GRADES 5-8 WEAR THIS ITEM

### Long Sleeve Solid Oxford

60% Cotton / 40% Polyester



#### Style

219315-BP8 LITTLE BOYS: 4-7  
219308-BP8 BOYS: 8-20  
219312-BP4 BOYS HUSKY: 8-20  
029413-BP4 MENS: S-XXL

#### Size

#### Approved Colors

BLUE  
WHITE

#### School Guidelines

LOGO MANDATORY  
GRADES 5-8 WEAR THIS ITEM

### Short Sleeve Solid No Iron Pinpoint Shirt

100% No-Iron Cotton



#### Style

315354-BPX LITTLE BOYS: 4-7  
315355-BP4 BOYS: 8-20  
315356-BP9 MENS: S-XL

#### Size

#### Approved Colors

BLUE  
WHITE

#### School Guidelines

LOGO MANDATORY  
GRADES 5-8 WEAR THIS ITEM

### Long Sleeve No Iron Pinpoint Shirt

100% No-Iron Cotton



#### Style

219319-BP6 LITTLE BOYS: 4-7  
219320-BP9 BOYS: 8-20  
322776-BP2 MENS: S-XL

#### Size

#### Approved Colors

BLUE  
WHITE

#### School Guidelines

LOGO MANDATORY  
GRADES 5-8 WEAR THIS ITEM

### Plain Front Stain/Wrinkle Resistant Chino Shorts

100% Combed Cotton Twill

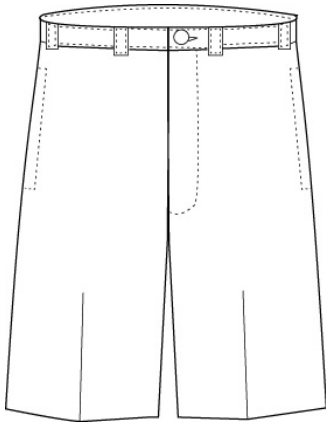

#### Style

231161-BPX LITTLE BOYS: 4-7  
231162-BP4 LITTLE BOYS SLIM:  
4-7  
231164-BP3 BOYS: 8-20  
231167-BP7 BOYS SLIM: 8-20  
231168-BP1 BOYS HUSKY: 8-20  
404347-BP6 YOUNG MEN: 27-32  
231170-BP9 MENS: 30-44 EVEN,  
31-37 ODD

#### Size

#### Approved Colors

CLASSIC NAVY  
KHAKI

#### School Guidelines

LOGO NOT ALLOWED  
GRADES K-4 WEAR CLASSIC NAVY  
GRADES 5-8 WEAR CLASSIC NAVY AND  
KHAKI

### Plain Front Blended Chino Shorts

60% Cotton / 40% Polyester

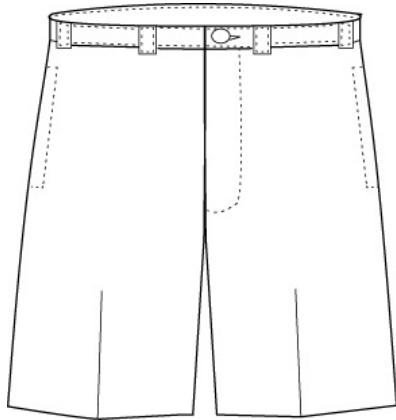

#### Style

#### Size

#### Approved Colors

184383-BP2 LITTLE BOYS: 4-7  
231174-BP7 LITTLE BOYS SLIM:  
4-7  
184384-BP7 BOYS: 8-20  
231175-BP1 BOYS SLIM: 8-20  
231176-BP6 BOYS HUSKY: 8-20  
241937-BP9 MENS: 30-44 EVEN,  
31-37 ODD

CLASSIC NAVY  
KHAKI

#### School Guidelines

LOGO NOT ALLOWED  
GRADES K-4 WEAR CLASSIC NAVY  
GRADES 5-8 WEAR CLASSIC NAVY AND  
KHAKI

### Pleat Front Blended Chino Shorts

60% Cotton / 40% Polyester

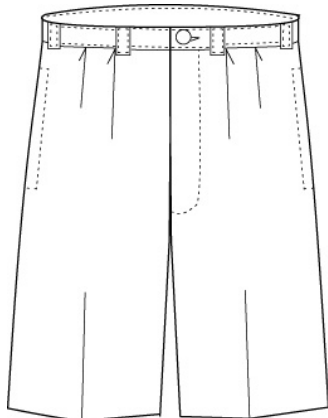

#### Style

#### Size

#### Approved Colors

231149-BP9 LITTLE BOYS: 4-7  
231151-BP6 LITTLE BOYS SLIM:  
4-7  
231152-BP0 BOYS: 8-20  
231154-BPX BOYS SLIM: 8-20  
231155-BP4 BOYS HUSKY: 8-20  
231156-BP9 MENS: 30-44 EVEN,  
31-37 ODD

CLASSIC NAVY  
KHAKI

#### School Guidelines

LOGO NOT ALLOWED  
GRADES K-4 WEAR CLASSIC NAVY  
GRADES 5-8 WEAR CLASSIC NAVY AND  
KHAKI

### Plain Front Stain/Wrinkle Resistant Chino Pants

100% Cotton

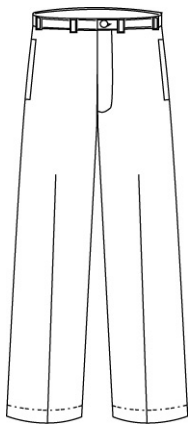

#### Style

#### Size

#### Approved Colors

403850-BPX	TODDLER: 2T-4T
403851-BP4	LITTLE BOY: 4-7
403852-BP9	LITTLE BOY SLIM: 4-7
403853-BP3	BOYS: 8-20
403854-BP8	BOYS SLIM: 8-20
403855-BP2	BOYS HUSKY: 8-20
403856-BP7	YOUNG MEN: 27-32
243850-BP5	MENS: 30-44 EVEN, 31-37 ODD

CLASSIC NAVY  
KHAKI

#### School Guidelines

LOGO NOT ALLOWED  
GRADES K-4 MAY WEAR CLASSIC NAVY  
GRADES 5-8 MAY WEAR CLASSIC NAVY  
AND KHAKI

### Plain Front Blended Chino Pants

60% Cotton / 40% Polyester

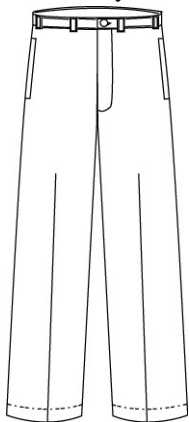

#### Style

#### Size

#### Approved Colors

403845-BP9	LITTLE BOYS: 4-7
403846-BP3	LITTLE BOYS SLIM: 4-7
403847-BP8	BOYS: 8-20
403848-BP2	BOYS SLIM: 8-20
403849-BP7	BOYS HUSKY: 8-20
403862-BP2	YOUNG MEN: 27-32
191130-BP0	MENS: 30-44 EVEN, 31-37 ODD

CLASSIC NAVY  
KHAKI

#### School Guidelines

LOGO NOT ALLOWED  
GRADES K-4 MAY WEAR CLASSIC NAVY  
GRADES 5-8 MAY WEAR CLASSIC NAVY  
AND KHAKI

### Pleat Front Stain/Wrinkle Resistant Chino Pants

100% Cotton

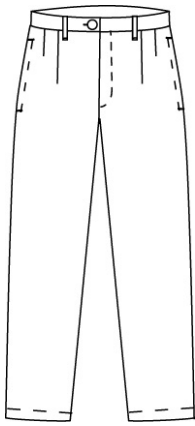

#### Style

#### Size

#### Approved Colors

403857-BP1 LITTLE BOYS: 4-7  
403858-BP6 BOYS SLIM: 4-7  
403859-BP0 BOYS: 8-20  
403860-BP3 BOYS SLIM: 8-20  
403861-BP8 BOYS HUSKY: 8-20

CLASSIC NAVY  
KHAKI

#### School Guidelines

LOGO NOT ALLOWED  
GRADES K-4 MAY WEAR CLASSIC NAVY  
GRADES 5-8 MAY WEAR CLASSIC NAVY  
AND KHAKI

### Elastic Waist Chino Pants

60% Cotton / 40% Polyester

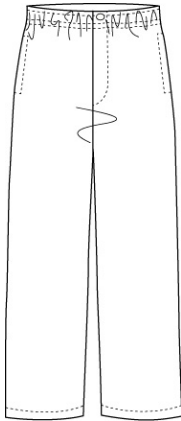

#### Style

#### Size

#### Approved Colors

403842-BP5 LITTLE BOYS: 4-7  
403843-BPX BOYS: 8-20  
403844-BP4 BOYS HUSKY: 8-20  
092516-BP4 MENS: 30-44 EVEN,  
31-37 ODD

CLASSIC NAVY  
KHAKI

#### School Guidelines

LOGO NOT ALLOWED  
GRADES K-4 MAY WEAR CLASSIC NAVY  
GRADES 5-8 MAY WEAR CLASSIC NAVY  
AND KHAKI

### Crew Sweatshirt

80% Cotton / 20% Polyester



#### Style

#### Size

#### Approved Colors

393693-BP1 LITTLE BOYS: S-L  
393695-BP0 BOYS: S-XL  
393699-BP9 MENS: S-XXL

CLASSIC NAVY

#### School Guidelines

LOGO MANDATORY



Your school's Dress Code – as determined by your school's program administrator – is outlined in this document. The purchase of ANY Lands' End School Uniforms product includes a contribution to your school. However, ONLY the items listed in your dress code are approved for school use. If you need assistance placing an order, please call 1-800-469-2222.