

# LANDS' END SCHOOL



**Strickland School**

**7415 Manchaca Rd**

**Austin TX 78745**

Preferred School Number

**900052051**

## Welcome to Lands' End School!

### **Guaranteed Period ®**

If you're not satisfied with any item, simply return it to us at any time for an exchange or refund of its purchase price.

### **Pass-along Quality**

We're serious about comfort, construction and durability; so our products hold up from the first day of school to the last (and through the next kid in line!).

### **Customer Service**

Our school uniform phone operators are available year 'round, and knowledgeable customer service reps can help you with any size order.

### **School Rewards Program**

We contribute a portion of the sales from your uniform purchases back to your school.

### **Sizing Options**

We have more uniform choices than ever in Slim, Plus, and Husky sizes.

**1-800-469-2222**

**landsend.com/school**

Copyright 2011, Lands' End, Inc. All rights reserved.

Preferred School Number

**900052051**

**1-800-469-2222 • landsend.com/school**

Last Updated:

Page 1 of 14

10/6/2011



**Name with Eagle**

**Logo #0759070K**

**Per Item Logo Application Fee: \$5.50**

- Your school has provided this logo and set certain restrictions regarding its use. Please check each individual product in your dress code for details
- Monograms allowed for Parent/teacher fellowship officers "APTF Officer" in block letters

**Special Notes:**

**Girls'/Women's**

**Short Sleeve Feminine Fit Mesh Polo**

100% Cotton



**Style**

230948-BP4 LITTLE GIRLS: S-L  
 230949-BP9 GIRLS: S-XL  
 396035-BP8 GIRLS PLUS: M-XL  
 230950-BP1 WOMENS: XXS-XL

**Size**

**Approved Colors**

BURGUNDY  
 CHAMBRAY BLUE  
 CLASSIC NAVY  
 EVERGREEN  
 MAIZE  
 RED  
 WHITE

**School Guidelines**

LOGO OPTIONAL

**Long Sleeve Feminine Fit Mesh Polo**

100% Cotton



**Style**

230951-BP6 LITTLE GIRLS: S-L  
 230952-BP0 GIRLS: S-XL  
 396036-BP2 GIRLS PLUS: M-XL  
 230953-BP5 WOMENS: XXS-XL

**Size**

**Approved Colors**

BURGUNDY  
 CHAMBRAY BLUE  
 CLASSIC NAVY  
 EVERGREEN  
 MAIZE  
 RED  
 WHITE

**School Guidelines**

LOGO OPTIONAL

### Short Sleeve Feminine Fit Interlock Polo

100% Cotton



#### Style

230954-BPX LITTLE GIRLS: S-L  
230955-BP4 GIRLS: S-XL  
396033-BP9 GIRLS PLUS: M-XL  
230956-BP9 WOMENS: XXS-XL

#### Size

#### School Guidelines

LOGO OPTIONAL

#### Approved Colors

BURGUNDY  
CHAMBRAY BLUE  
CLASSIC NAVY  
EVERGREEN  
MAIZE  
RED  
WHITE

### Long Sleeve Feminine Fit Interlock Polo

100% Cotton



#### Style

230957-BP3 LITTLE GIRLS: S-L  
230958-BP8 GIRLS: S-XL  
396034-BP3 GIRLS PLUS: M-XL  
230959-BP2 WOMENS: XXS-XL

#### Size

#### School Guidelines

LOGO OPTIONAL

#### Approved Colors

BURGUNDY  
CHAMBRAY BLUE  
CLASSIC NAVY  
EVERGREEN  
MAIZE  
RED  
WHITE

### Short Sleeve Plain Collar Knit Peter Pan

100% Cotton



#### Style

350062-BP0 LITTLE GIRLS: S-L  
350064-BPX GIRLS: S-XL  
350067-BP3 WOMENS: S-XL

#### Size

#### School Guidelines

LOGO NOT ALLOWED

#### Approved Colors

BLUE  
WHITE

## Long Sleeve Plain Collar Knit Peter Pan

100% Cotton



### Style

350068-BP8 LITTLE GIRLS: S-L  
350071-BPX GIRLS: S-XL  
350072-BP4 WOMENS: S-XL

### Size

### Approved Colors

BLUE  
WHITE

### School Guidelines

LOGO NOT ALLOWED

## Fine Gauge Cardigan Sweater

100% Cotton



### Style

092806-BP9 LITTLE GIRLS: S-L  
092807-BP3 GIRLS: S-XL  
092808-BP8 WOMENS: S-XL

### Size

### Approved Colors

CLASSIC NAVY  
EVERGREEN  
RED

### School Guidelines

LOGO NOT ALLOWED  
MONOGRAM ALLOWED IN STYLE 6,  
DESERT KHAKI THREAD (3 INITIALS,  
FIRST OR LAST NAME)

## Solid Jumper

65% Polyester / 35% Rayon

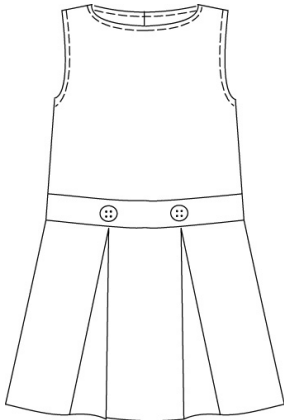

### Style

068175-BP9 LITTLE GIRLS: 4-6X  
068176-BP3 GIRLS: 7-16  
068177-BP8 GIRLS PLUS: 7-16

### Size

### Approved Colors

CLASSIC NAVY

### School Guidelines

LOGO NOT ALLOWED

## Plaid Jumper

65% Polyester / 35% Rayon

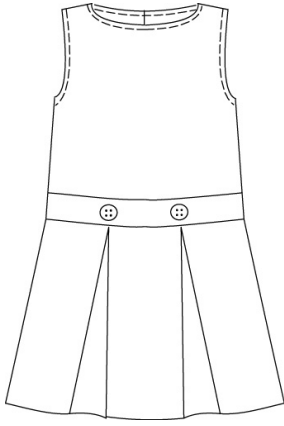

<u>Style</u>	<u>Size</u>
065009-BP3	LITTLE GIRLS: 4-6X
065010-BP6	GIRLS: 7-16
065011-BP0	GIRLS PLUS: 7-16

Approved Colors  
HUNTER/CLASSIC NAVY  
PLAID

School Guidelines  
LOGO NOT ALLOWED

## Knit Bike Shorts

95% Cotton / 5% spandex



<u>Style</u>	<u>Size</u>
192552-BPX	LITTLE GIRLS: S-L
192553-BP4	GIRLS: S-XL

Approved Colors  
BLACK  
CLASSIC NAVY

School Guidelines  
LOGO NOT ALLOWED

## Solid A-Line Skirt

65% Polyester / 35% Rayon

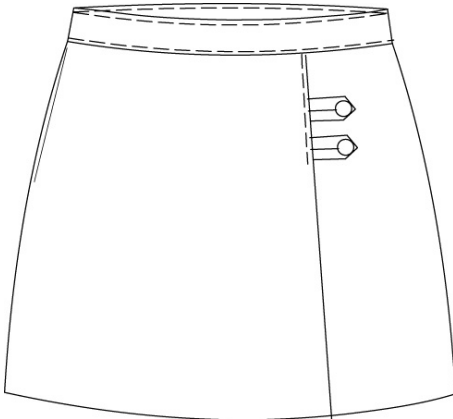

<u>Style</u>	<u>Size</u>
068043-BP6	LITTLE GIRLS: 4-6X
068044-BP0	LITTLE GIRLS SLIM: 4-6X
403752-BP6	GIRLS: 7-16
403753-BP0	GIRLS SLIM: 7-16
403754-BP5	GIRLS PLUS: 7-16
406620-BP9	GIRLS JUNIOR: 1-13 (ODD)
403751-BP1	WOMENS: 0-16

Approved Colors  
CLASSIC NAVY  
KHAKI

School Guidelines  
LOGO NOT ALLOWED

### Plaid A-Line Skirt

65% Polyester / 35% Rayon

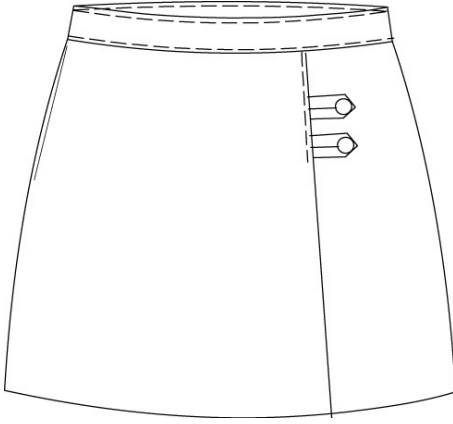

#### Style

053785-BP9 LITTLE GIRLS: 4-6X  
055613-BP5 LITTLE GIRLS SLIM:  
4-6X  
053786-BP3 GIRLS: 7-16  
055614-BPX GIRLS SLIM: 7-16  
055465-BP7 GIRLS PLUS: 7-16  
250213-BP3 WOMENS: 4-18

#### Size

#### Approved Colors

HUNTER/CLASSIC NAVY  
PLAID

#### School Guidelines

LOGO NOT ALLOWED

### Long Chino Skort

60% Cotton / 40% Polyester

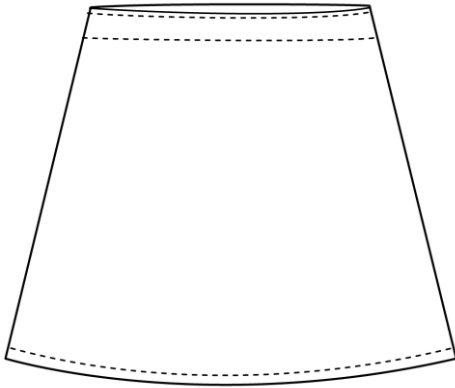

#### Style

320082-BP5 LITTLE GIRLS: 4-6X  
320081-BP0 LITTLE GIRLS SLIM:  
4-6X  
320086-BP3 GIRLS: 7-16  
320084-BP4 GIRLS SLIM: 7-16  
320088-BP2 GIRLS PLUS: 7-16  
320089-BP7 WOMENS: 0-20

#### Size

#### Approved Colors

CLASSIC NAVY  
KHAKI

#### School Guidelines

LOGO NOT ALLOWED

### Pleat Front Blended Chino Shorts

60% Cotton / 40% Polyester

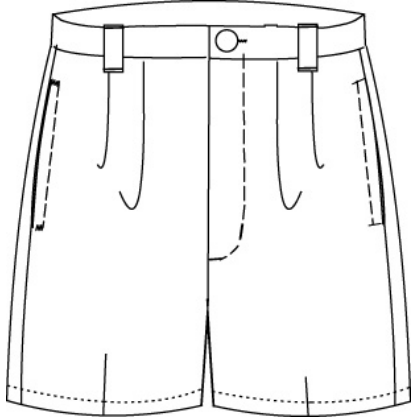

#### Style

403780-BP8 LITTLE GIRLS: 4-6X  
403781-BP2 GIRLS: 7-16  
403779-BP5 WOMENS: 4-18

#### Size

#### Approved Colors

CLASSIC NAVY  
KHAKI

#### School Guidelines

LOGO NOT ALLOWED  
GRADES 1-8

### Pleat Front Chino Pants

60% Cotton / 40% Polyester

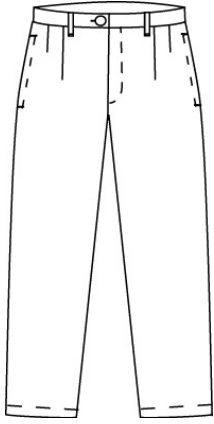

<u>Style</u>	<u>Size</u>
403659-BP5	LITTLE GIRLS: 4-6X
403661-BP2	GIRLS: 7-16
403654-BP2	WOMENS: 4-18

Approved Colors  
CLASSIC NAVY  
KHAKI

School Guidelines  
LOGO NOT ALLOWED

### Elastic Waist Chino Pants

60% Cotton / 40% Polyester

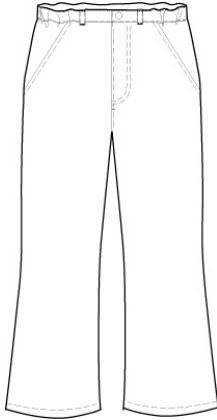

<u>Style</u>	<u>Size</u>
403655-BP7	LITTLE GIRL: 4-6X
403656-BP1	GIRLS: 7-16
403657-BP6	GIRLS PLUS: 7-16
403658-BP0	WOMENS: 4-18

Approved Colors  
CLASSIC NAVY  
KHAKI

School Guidelines  
LOGO NOT ALLOWED  
GRADES K4-K5

### Crew Sweatshirt

80% Cotton / 20% Polyester



<u>Style</u>	<u>Size</u>
393692-BP7	LITTLE GIRLS: S-L
393698-BP4	GIRLS: S-XL
393700-BP8	WOMENS: S-XL

Approved Colors  
CLASSIC NAVY  
PEWTER HEATHER

School Guidelines  
LOGO OPTIONAL

## Sweatpants

80% Cotton / 20% Polyester

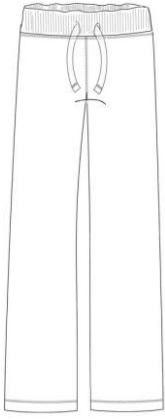

<u>Style</u>	<u>Size</u>
393717-BP3	LITTLE GIRLS: S-L
393718-BP8	GIRLS: S-XL
393722-BP4	WOMENS: S-XL

Approved Colors  
CLASSIC NAVY  
PEWTER HEATHER

School Guidelines  
LOGO NOT ALLOWED

## Co-Ed

### Short Sleeve Mesh Polo

100% Cotton Mesh



<u>Style</u>	<u>Size</u>
051465-BPX	TODDLERS: 2T-4T
051467-BP9	LITTLE KIDS: S-L
051469-BP8	BIG KIDS: S-XL
396031-BPX	BIG KIDS HUSKY: M-XL
167542-BP2	WOMENS: S-XL
167541-BP8	MENS: S-XL

Approved Colors  
BURGUNDY  
CHAMBRAY BLUE  
CLASSIC NAVY  
EVERGREEN  
MAIZE  
RED  
WHITE

School Guidelines  
LOGO OPTIONAL

### Long Sleeve Mesh Polo

100% Cotton Mesh



<u>Style</u>	<u>Size</u>
051422-BP1	TODDLERS: 2T-4T
051437-BP8	LITTLE KIDS: S-L
051438-BP2	BIG KIDS: S-XL
396032-BP4	BIG KIDS HUSKY: M-XL
167540-BP3	WOMENS: S-XL
167539-BP0	MENS: S-XXL

Approved Colors  
BURGUNDY  
CHAMBRAY BLUE  
CLASSIC NAVY  
EVERGREEN  
MAIZE  
RED  
WHITE

School Guidelines  
LOGO OPTIONAL



## Short Sleeve Interlock Polo

100% Cotton Interlock



### Style

051377-BPX LITTLE KIDS: S-L  
051402-BP4 BIG KIDS: S-XL  
396029-BP2 BIG KIDS HUSKY: M-XL  
313702-BPX WOMENS: S-XL  
313701-BP5 MENS: S-XL

### Size

### School Guidelines

LOGO OPTIONAL

### Approved Colors

BURGUNDY  
CHAMBRAY BLUE  
CLASSIC NAVY  
EVERGREEN  
MAIZE  
RED  
WHITE

## Long Sleeve Interlock Polo

100% Cotton Interlock

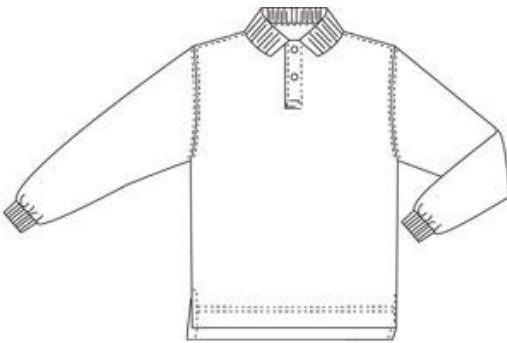

### Style

051356-BP8 LITTLE KIDS: S-L  
051369-BP5 BIG KIDS: S-XL  
396030-BP5 BIG KIDS HUSKY: M-XL  
313699-BP1 WOMENS: S-XL  
313700-BP0 MENS: S-XL

### Size

### School Guidelines

LOGO OPTIONAL

### Approved Colors

BURGUNDY  
CHAMBRAY BLUE  
CLASSIC NAVY  
EVERGREEN  
MAIZE  
RED  
WHITE

## Drifter Zip-Front Cardigan Sweater

100% Cotton



### Style

223021-BP5 LITTLE KIDS: S-L  
223023-BP4 BIG KIDS: S-XL  
223024-BP9 WOMENS: S-XL  
223025-BP3 MENS: S-XL

### Size

### School Guidelines

LOGO OPTIONAL  
MONOGRAM ALLOWED IN STYLE 6,  
DESERT KHAKI THREAD (3 INITIALS,  
FIRST OR LAST NAME)

### Approved Colors

BURGUNDY  
CLASSIC NAVY  
EVERGREEN  
RED

## Button Front Drifter Cardigan

100% Cotton

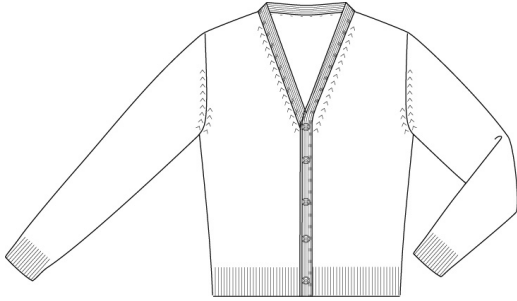

### Style

315289-BP0 LITTLE KIDS: S-L  
315296-BP0 BIG KIDS: S-XL  
315299-BP4 WOMENS: S-XL  
315298-BPX MENS: S-XL

### Size

### Approved Colors

BURGUNDY  
CLASSIC NAVY  
EVERGREEN  
RED

### School Guidelines

LOGO OPTIONAL  
MONOGRAM ALLOWED IN STYLE 6,  
DESERT KHAKI THREAD (3 INITIALS,  
FIRST OR LAST NAME)

## Twill Sport Shorts

100% Cotton Twill

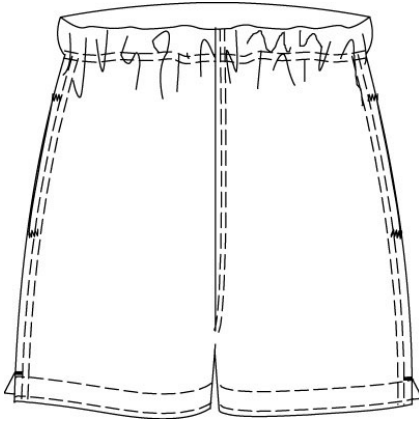

### Style

315363-BP9 TODDLERS: 2T-4T  
078506-BPX LITTLE KIDS: S-L  
078507-BP4 BIG KIDS: S-XL  
078508-BP9 MENS: S-XL

### Size

### Approved Colors

CLASSIC NAVY  
KHAKI

### School Guidelines

LOGO NOT ALLOWED  
GRADES PK4-PK5: UNIFORM ITEM  
GRADES 1-8: PHYSICAL EDUCATION  
ONLY

## Pleat Front Blended Chino Shorts

60% Cotton / 40% Polyester

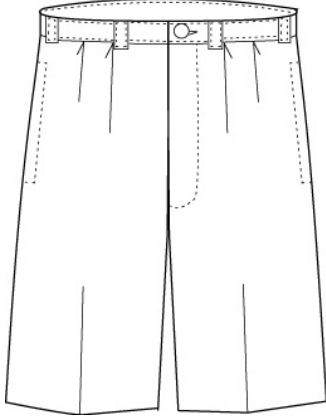

### Style

231149-BP9 LITTLE BOYS: 4-7  
231151-BP6 LITTLE BOYS SLIM:  
4-7  
231152-BP0 BOYS: 8-20  
231154-BPX BOYS SLIM: 8-20  
231155-BP4 BOYS HUSKY: 8-20  
231156-BP9 MENS: 30-44 EVEN,  
31-37 ODD

### Size

### Approved Colors

CLASSIC NAVY  
KHAKI

### School Guidelines

LOGO NOT ALLOWED  
GRADES 1-8

## Pleat Front Stain/Wrinkle Resistant Chino Pants

100% Cotton

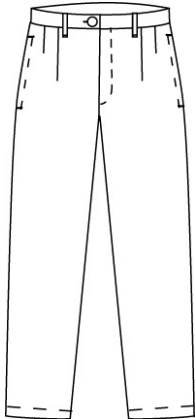

### Style

403857-BP1 LITTLE BOYS: 4-7  
403858-BP6 BOYS SLIM: 4-7  
403859-BP0 BOYS: 8-20  
403860-BP3 BOYS SLIM: 8-20  
403861-BP8 BOYS HUSKY: 8-20

### Size

### Approved Colors

CLASSIC NAVY  
KHAKI

### School Guidelines

LOGO NOT ALLOWED

## Pleat Front Reinforced Knee Chino Pants

No Reinforced Knee on Men's

60% Cotton / 40% Polyester

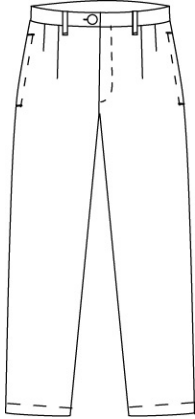

### Style

231067-BP4 LITTLE BOYS: 4-7  
231068-BP9 LITTLE BOYS SLIM:  
4-7  
231069-BP3 BOYS: 8-20  
231070-BP6 BOYS SLIM: 8-20  
231071-BP0 BOYS HUSKY: 8-20  
231066-BPX MENS: 30-44 EVEN,  
31-37 ODD

### Size

### Approved Colors

CLASSIC NAVY  
KHAKI

### School Guidelines

LOGO NOT ALLOWED

## Elastic Waist Chino Pants

60% Cotton / 40% Polyester

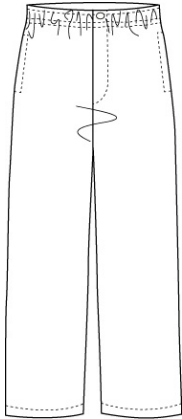

### Style

403842-BP5 LITTLE BOYS: 4-7  
403843-BPX BOYS: 8-20  
403844-BP4 BOYS HUSKY: 8-20  
092516-BP4 MENS: 30-44 EVEN,  
31-37 ODD

### Size

### Approved Colors

CLASSIC NAVY  
KHAKI

### School Guidelines

LOGO NOT ALLOWED

GRADES K4-K5

## Crew Sweatshirt

80% Cotton / 20% Polyester



### Style

393693-BP1 LITTLE BOYS: S-L  
393695-BP0 BOYS: S-XL  
393699-BP9 MENS: S-XXL

### Size

### Approved Colors

CLASSIC NAVY  
PEWTER HEATHER

### School Guidelines

LOGO NOT ALLOWED

## Sweatpants

80% Cotton / 20% Polyester

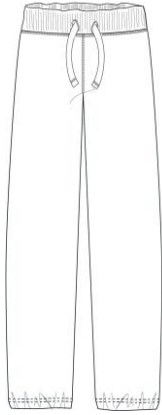

<u>Style</u>	<u>Size</u>
393719-BP2	LITTLE BOYS: S-L
393720-BP5	BOYS: S-XL
393721-BPX	MENS: S-XXL

Approved Colors  
CLASSIC NAVY  
PEWTER HEATHER

School Guidelines  
LOGO NOT ALLOWED

## Accessories

### Braided Belt

Leather

<u>Style</u>	<u>Size</u>
096197-BP4	BOYS: S-XXL

Approved Colors  
BLACK  
BROWN



School Guidelines  
LANDS' END IS UNABLE TO LOGO THIS  
ITEM

### Solid Cable Knee Socks

Cotton / Nylon / Lycra Blend



<u>Style</u>	<u>Size</u>
093594-BP6	GIRLS: M-XL

Approved Colors  
CLASSIC NAVY  
WHITE

School Guidelines  
LANDS' END IS UNABLE TO LOGO THIS  
ITEM

## Microfiber Tights

86% Nylon / 14% Spandex

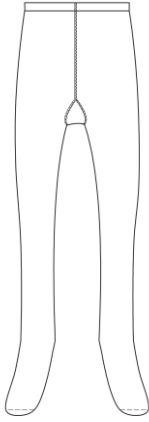

<u>Style</u>	<u>Size</u>
406159-BP7	GIRLS: S-L

Approved Colors  
CLASSIC NAVY  
WHITE

### School Guidelines

LANDS' END IS UNABLE TO LOGO THIS ITEM

## Solid Mary Jane Shoes



<u>Style</u>	<u>Size</u>
406568-	TODDLER (REGULAR WIDTH): 5-8
406566-	LITTLE GIRL/BIG GIRL (REGULAR WIDTH): 9-13, 1-7
406567-	LITTLE GIRL/BIG GIRL (WIDE WIDTH): 9-13, 1-7

Approved Colors  
BLACK  
CLASSIC NAVY

### School Guidelines

LANDS' END IS UNABLE TO LOGO THIS ITEM

Your school's Dress Code – as determined by your school's program administrator – is outlined in this document. The purchase of ANY Lands' End School Uniforms product includes a contribution to your school. However, ONLY the items listed in your dress code are approved for school use. If you need assistance placing an order, please call 1-800-469-2222.