

LANDS' END SCHOOL



St Theresa School
300 Dalmeny Rd
Briarcliff Manor NY 10510

Preferred School Number
900026212

Welcome to Lands' End School!

Guaranteed Period ®

If you're not satisfied with any item, simply return it to us at any time for an exchange or refund of its purchase price.

Pass-along Quality

We're serious about comfort, construction and durability; so our products hold up from the first day of school to the last (and through the next kid in line!).

Customer Service

Our school uniform phone operators are available year 'round, and knowledgeable customer service reps can help you with any size order.

School Rewards Program

We contribute a portion of the sales from your uniform purchases back to your school.

Sizing Options

We have more uniform choices than ever in Slim, Plus, and Husky sizes.

1-800-469-2222

landsend.com/school

Copyright 2011, Lands' End, Inc. All rights reserved.

Preferred School Number
900026212

1-800-469-2222 • landsend.com/school

Page 1 of 10
Last Updated: 9/30/2011



School Name w/ Crusader - LT

Logo #

Per Item Logo Application Fee: \$5.50

•Logo may be applied to any Lands' End item that can be embroidered. Only the Items listed in your dress code below are approved for school use.

•Personalized monograms are not allowed with this logo.



School Name w/ Crusader - DK

Logo #1022972K

Per Item Logo Application Fee: \$5.50

•Logo may be applied to any Lands' End item that can be embroidered. Only the Items listed in your dress code below are approved for school use.

•Personalized monograms are not allowed with this logo.

Special Notes:

Girls'/Women's

Long Sleeve Plain Collar Knit Peter Pan

100% Cotton



Style

Size

Approved Colors

350068-BP8 LITTLE GIRLS: S-L
350071-BPX GIRLS: S-XL
350072-BP4 WOMENS: S-XL

WHITE

School Guidelines

LOGO NOT ALLOWED

Long Sleeve Oxford

60% Cotton / 40% Polyester



Style

Size

Approved Colors

393687-BP6 LITTLE GIRLS: 4-6X
393688-BP0 GIRLS: 7-16
393689-BP5 GIRLS PLUS: 7-16
404342-BP3 GIRLS JUNIOR: 3-13
(ODD)
393690-BP8 WOMENS: 4-18

WHITE

School Guidelines

LOGO NOT ALLOWED

Fine Gauge Cardigan Sweater

100% Cotton



Style

092806-BP9 LITTLE GIRLS: S-L
092807-BP3 GIRLS: S-XL
092808-BP8 WOMENS: S-XL

Size

Approved Colors

CLASSIC NAVY

School Guidelines

LOGO #1022972K MANDATORY

Solid Jumper

65% Polyester / 35% Rayon

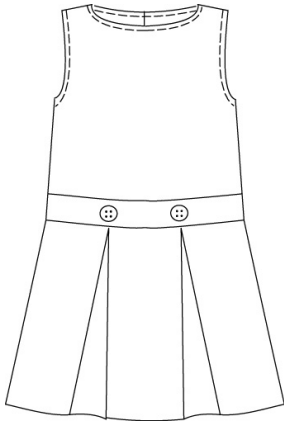

Style

068175-BP9 LITTLE GIRLS: 4-6X
068176-BP3 GIRLS: 7-16
068177-BP8 GIRLS PLUS: 7-16

Size

Approved Colors

CLASSIC NAVY

School Guidelines

LOGO NOT ALLOWED

Solid Pleated Skirt

65% Polyester / 35% Rayon

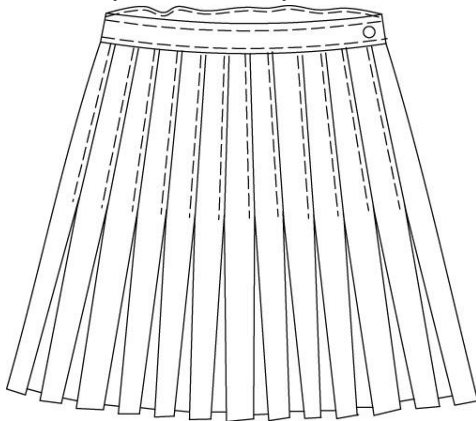

Style

065143-BP3 LITTLE GIRLS: 4-6X
065144-BP8 LITTLE GIRLS SLIM:
4-6X
403747-BP5 GIRLS: 7-16
403749-BP4 GIRLS SLIM: 7-16
403750-BP7 GIRLS PLUS: 7-16
403765-BP3 GIRLS JUNIOR: 3-13
(ODD)
403746-BP0 WOMENS: 6-18

Size

Approved Colors

CLASSIC NAVY

School Guidelines

LOGO NOT ALLOWED

Long Chino Skort

60% Cotton / 40% Polyester

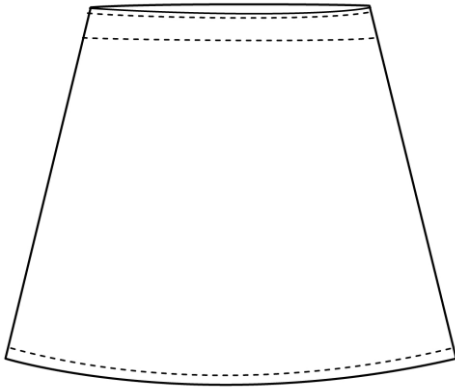

Style

320082-BP5 LITTLE GIRLS: 4-6X
320081-BP0 LITTLE GIRLS SLIM:
4-6X
320086-BP3 GIRLS: 7-16
320084-BP4 GIRLS SLIM: 7-16
320088-BP2 GIRLS PLUS: 7-16
320089-BP7 WOMENS: 0-20

Size

Approved Colors

CLASSIC NAVY

School Guidelines

LOGO NOT ALLOWED

Crew Sweatshirt

80% Cotton / 20% Polyester



Style

393692-BP7 LITTLE GIRLS: S-L
393698-BP4 GIRLS: S-XL
393700-BP8 WOMENS: S-XL

Size

Approved Colors

CLASSIC NAVY

School Guidelines

LOGO #1022972K MANDATORY

Sweatpants

80% Cotton / 20% Polyester

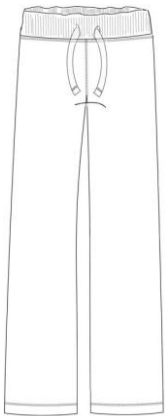

Style

393717-BP3 LITTLE GIRLS: S-L
393718-BP8 GIRLS: S-XL
393722-BP4 WOMENS: S-XL

Size

Approved Colors

CLASSIC NAVY

School Guidelines

LOGO #1022972K MANDATORY

Short Sleeve Mesh Polo

100% Cotton Mesh

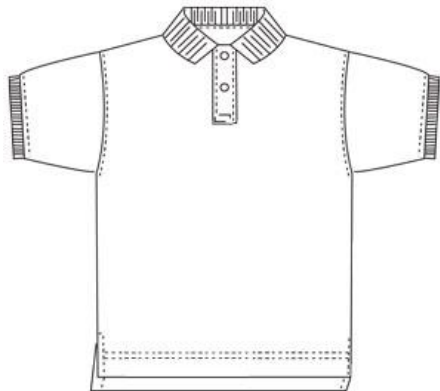

Style

Size

Approved Colors

051465-BPX TODDLERS: 2T-4T
 051467-BP9 LITTLE KIDS: S-L
 051469-BP8 BIG KIDS: S-XL
 396031-BPX BIG KIDS HUSKY: M-XL
 167542-BP2 WOMENS: S-XL
 167541-BP8 MENS: S-XL

WHITE

School Guidelines

LOGO NOT ALLOWED

Long Sleeve Mesh Polo

100% Cotton Mesh



Style

Size

Approved Colors

051422-BP1 TODDLERS: 2T-4T
 051437-BP8 LITTLE KIDS: S-L
 051438-BP2 BIG KIDS: S-XL
 396032-BP4 BIG KIDS HUSKY: M-XL
 167540-BP3 WOMENS: S-XL
 167539-BP0 MENS: S-XXL

WHITE

School Guidelines

LOGO NOT ALLOWED

Short Sleeve Interlock Polo

100% Cotton Interlock



Style

Size

Approved Colors

051377-BPX LITTLE KIDS: S-L
 051402-BP4 BIG KIDS: S-XL
 396029-BP2 BIG KIDS HUSKY: M-XL
 313702-BPX WOMENS: S-XL
 313701-BP5 MENS: S-XL

WHITE

School Guidelines

LOGO NOT ALLOWED

Long Sleeve Interlock Polo

100% Cotton Interlock

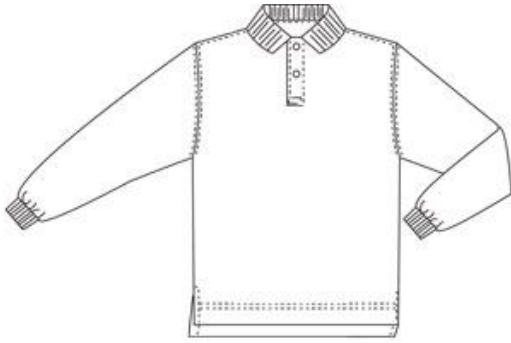

<u>Style</u>	<u>Size</u>
051356-BP8	LITTLE KIDS: S-L
051369-BP5	BIG KIDS: S-XL
396030-BP5	BIG KIDS HUSKY: M-XL
313699-BP1	WOMENS: S-XL
313700-BP0	MENS: S-XL

Approved Colors
WHITE

School Guidelines
LOGO NOT ALLOWED

Drifter Crew Sweater

100% Cotton

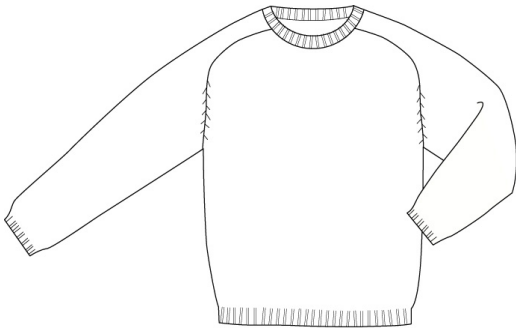

<u>Style</u>	<u>Size</u>
223003-BP7	LITTLE KIDS: S-L
223004-BP1	BIG KIDS: S-XL
223005-BP6	WOMENS: S-XL
223006-BP0	MENS: S-XL

Approved Colors
CLASSIC NAVY

School Guidelines
LOGO #1022972K MANDATORY

Drifter V-Neck Sweater

100% Cotton

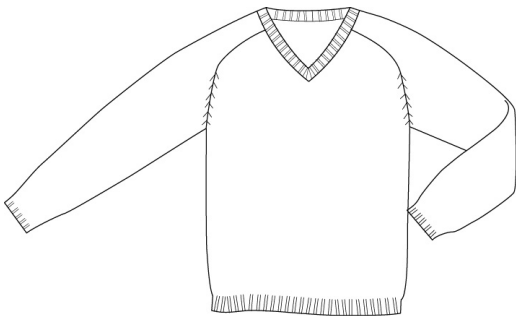

<u>Style</u>	<u>Size</u>
223008-BPX	LITTLE KIDS: S-L
223010-BP7	BIG KIDS: S-XL
223011-BP1	WOMENS: S-XL
223013-BP0	MENS: S-XL

Approved Colors
CLASSIC NAVY
WHITE

School Guidelines
LOGO #1022972K MANDATORY ON
CLASSIC NAVY
LOGO #0610936K MANDATORY ON
WHITE

Button Front Drifter Cardigan

100% Cotton

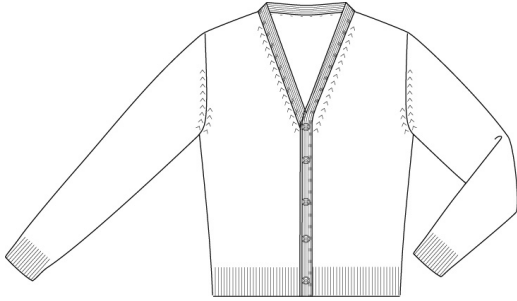

Style

315289-BP0 LITTLE KIDS: S-L
315296-BP0 BIG KIDS: S-XL
315299-BP4 WOMENS: S-XL
315298-BPX MENS: S-XL

Size

Approved Colors

CLASSIC NAVY

School Guidelines

LOGO #1022972K MANDATORY
ONLY GIRLS WEAR THIS ITEM

Short Sleeve Super Tee

100% Cotton

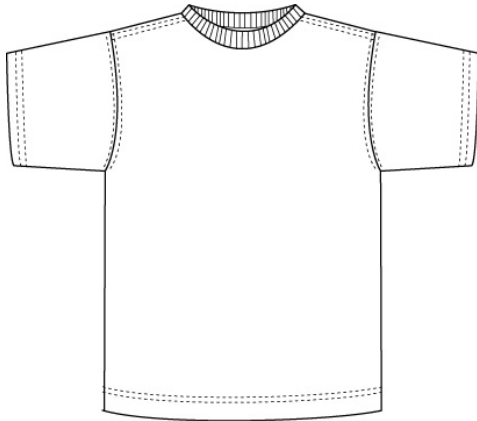

Style

063580-BP1 LITTLE KIDS: S-L
063577-BPX BIG KIDS: S-XL
168860-BP0 WOMENS: S-XL
373194-BP0 MENS: S-XXL

Size

Approved Colors

CLASSIC NAVY
WHITE

School Guidelines

LOGO #1022972K MANDATORY ON
CLASSIC NAVY
LOGO #0610936K MANDATORY ON
WHITE

Long Sleeve Super Tee

100% Cotton

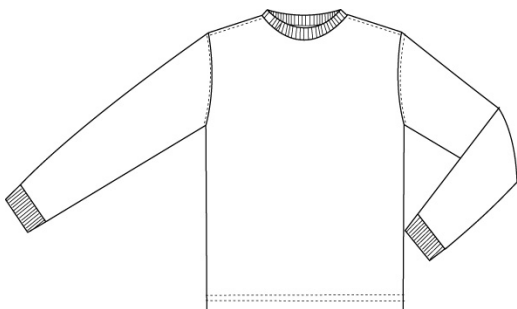

Style

063587-BP3 LITTLE KIDS: S-L
063582-BP0 BIG KIDS: S-XL
168859-BP8 WOMENS: S-XL
373195-BP5 MENS: S-XXL

Size

Approved Colors

CLASSIC NAVY
WHITE

School Guidelines

LOGO #1022972K MANDATORY ON
CLASSIC NAVY
LOGO #0610936K MANDATORY ON
WHITE

Twill Sport Shorts

100% Cotton Twill



Style

315363-BP9 TODDLERS: 2T-4T
078506-BPX LITTLE KIDS: S-L
078507-BP4 BIG KIDS: S-XL
078508-BP9 MENS: S-XL

Size

Approved Colors

CLASSIC NAVY

School Guidelines

LOGO #1022972K MANDATORY

Boys'/Men's

Long Sleeve Solid Oxford

60% Cotton / 40% Polyester



Style

219315-BP8 LITTLE BOYS: 4-7
219308-BP8 BOYS: 8-20
219312-BP4 BOYS HUSKY: 8-20
029413-BP4 MENS: S-XXL

Size

Approved Colors

WHITE

School Guidelines

LOGO NOT ALLOWED

Pleat Front Blended Chino Shorts

60% Cotton / 40% Polyester

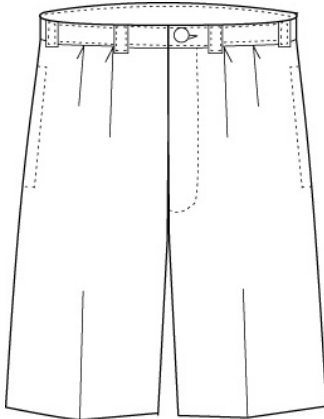

Style

231149-BP9 LITTLE BOYS: 4-7
231151-BP6 LITTLE BOYS SLIM:
4-7
231152-BP0 BOYS: 8-20
231154-BPX BOYS SLIM: 8-20
231155-BP4 BOYS HUSKY: 8-20
231156-BP9 MENS: 30-44 EVEN,
31-37 ODD

Size

Approved Colors

CLASSIC NAVY
KHAKI

School Guidelines

LOGO NOT ALLOWED

Pleat Front Stain/Wrinkle Resistant Chino Pants

100% Cotton

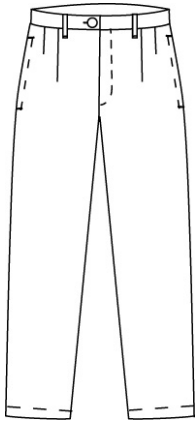

Style

403857-BP1 LITTLE BOYS: 4-7
403858-BP6 BOYS SLIM: 4-7
403859-BP0 BOYS: 8-20
403860-BP3 BOYS SLIM: 8-20
403861-BP8 BOYS HUSKY: 8-20

Size

Approved Colors

CLASSIC NAVY
KHAKI

School Guidelines

LOGO NOT ALLOWED

Crew Sweatshirt

80% Cotton / 20% Polyester



Style

393693-BP1 LITTLE BOYS: S-L
393695-BP0 BOYS: S-XL
393699-BP9 MENS: S-XXL

Size

Approved Colors

CLASSIC NAVY

School Guidelines

LOGO #1022972K MANDATORY

Sweatpants

80% Cotton / 20% Polyester

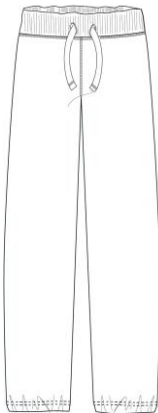

Style

393719-BP2 LITTLE BOYS: S-L
393720-BP5 BOYS: S-XL
393721-BPX MENS: S-XXL

Size

Approved Colors

CLASSIC NAVY

School Guidelines

LOGO #1022972K MANDATORY

Accessories

Plaid Tie

65% Polyester / 35% Rayon

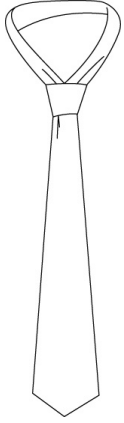

Style

058427-BP7

087356-BP1

Size

BOYS TIE: S, M

BOYS TO-BE-TIED:
M, L

Approved Colors

HUNTER/CLASSIC NAVY
PLAID

School Guidelines

LANDS' END IS UNABLE TO LOGO THIS
ITEM

Your school's Dress Code – as determined by your school's program administrator – is outlined in this document. The purchase of ANY Lands' End School Uniforms product includes a contribution to your school. However, ONLY the items listed in your dress code are approved for school use. If you need assistance placing an order, please call 1-800-469-2222.